Provincial Librarian

REPORT SAYS CANADIAN NORTHERN HAS RIGHT OF WAY THROUGH PARK

The Wainwright Star

VOLUME V. WAINWRIGHT, ALBERTA, WEDNESDAY, APRIL 30 1913. NUMBER 30

MR. WAINWRIGHT DENIES REPORT ACCREDITED HIM

G. T. P. Vice President Flatly Denies Having Advised Dr. Ross to Buy

DOESN'T KNOW Dr. ROSS

Has Great Faith in Future of Town Named After Him.

Sometime ago, the STAR published a report, the facts of which were gathered in Montreal by the editor. The items of the article were not vouched for, however, and were to the effect that a certain Dr. Ross had purchased a number of Wainwright lots after having enjoyed a shooting trip with Mr. William Wainwright, Vice-President of the G. T. P., after whom this town was named. This publication is now in receipt of a personal communication from Mr. Wainwright denying the report.

In this communication, Mr. Wainwright states that he never advised anyone to purchase Wainwright property and states that he does not know Dr. Ross and further goes on to state that he never went on a shooting trip in his life. It is well to note Mr. Wainwright's closing remarks, however, in which he expresses his great faith in the future of the town of Wainwright.

3 TPS. NEAR BIGGAR RESERVED FOR BUFFALO

Unconfirmed Report Says Part of Herd will Be Removed

ENQUIRY BEING MADE

Residents of Biggar Firm in Their Belief that It will Follow

A report is now in circulation to the effect that a portion of the buffalo park will be thrown open and that half of the herd will be removed to Saskatchewan along the line of the C. P. R.

What truth there is in such a rumour the STAR cannot say with any degree of accuracy. It might be stated, however, that several communications to responsible parties have been written with a view to ascertaining what reliance can be placed in it.

It is said that no less than three townships have been reserved north of Biggar, and that a homesteader, who had located a claim within the reserve, has sold out to the government. Residents of Biggar are firm in their declarations that they will get a part of the Wainwright herd and it is stated that they have already decided to vie with Wainwright's reputation for having the largest herd of buffalo in the world by making use of the slogan, "The Biggar Buffalo Park".

Official announcements can only be awaited before the truth of these reports is known. A live interest is being taken in the matter by all who have already heard this interesting piece of news.

Mr. Puffer Displays Political Quality to be Greatly Admired

A Spirit, which, Being Emulated Universally, Would be Great Blessing

Following his election at the polls by a majority of 302, Mr. W. F. Puffer, the newly-elected member for Lacombe, thanks those who voted and worked for him through the columns of the Mirror Journal. No greater tribute could be paid Mr. Puffer than what his own closing remarks suggest of his fairness.

"Now that the election is over", says Mr. Puffer, "I trust that everyone in the constituency, irrespective of their party affiliations, will feel free to command my services for anything that is within the scope of my duties as their representative."

HAS C. N. R. BEEN GIVEN PERMISSION TO CROSS PARK?

Those Claiming to Know Say Right of Way is Available

REPORTS UNOFFICIAL

History of Wainwright's Branch Lines is Recalled

Several local parties are responsible for the statement that the C. N. R. has obtained permission from the Dominion government to pass through the National Buffalo Park here with the branch from Vermilion to Medicine Hat.

What truth there is in such a statement the STAR is not in a position to say, except for the fact that the information apparently comes from a reliable source. In the event of the rumour proving correct the assurance will be given that Wainwright will not be sidetracked from the proposed branch.

Information respecting the construction of the Vermilion-Medicine Hat is not available for the simple reason that C. N. R. officials are as reticent with their announcements as their competitors on the G. T. P. It then follows that no one in this vicinity is certain as to whether or not the branch will be built this year. Certain reports from the unofficial sources however, are not lacking, but it has been proven in the past by the history of the Wainwright-Calgary branch and later by the Battleford - Wainwright branch that such reports cannot be depended on.

CLEARED $200 IN PLAYS

In the two productions of the musical play, Dick Whittington and His Cat, $200 was cleared by the school children. The money is being spent in a baseball outfit, lawn tennis court, swings and footballs and other sporting goods for the different clubs.

A QUALIFIED BARRISTER

Mr. M. G. Cardell, having passed the qualifying examination of the Alberta Law Society expects to be called as a barrister within the next two weeks. He will practise here and will retain his offices in the Alberta Block, Main St.

FINAL COUNT OF BALLOTS SHOWS MAJORITY OF 96

Returning Officer's Final Recount Shows Little Change in First Majority

FEW RETURNS WRONG

Spoiled Ballots not in Evidence and Tied-up Votes were Also Very Few

The recount of ballots by Returning Officer Forster made little change in the majority of the successful candidate of this riding in the election of two weeks ago. The official returns show that Mr. George L. Hudson was elected by a majority of 96.

It was thought at this time last week that the successful candidate's majority would be a few points higher and might reach 110. The cause for this belief was founded on incorrect returns from certain polls, which, instead of showing a conservative majority, gave Mr. Pawling sufficient majorities to decrease the final figures from 110 to 96.

OFF FOR FUTURE HOME

Rev. and Mrs. H. A. Clark left here on Monday for their future home in Onion Lake, where Mr. Clark has been appointed superintendent for that district. Needless to say they carried with them the best wishes of their many friends here.

STRICKEN WITH PARALYSIS

Local friends will regret to learn that Dr. Little has been taken down with a serious stroke of paralysis at his home south of Irma.

Although he was at first reported to be beyond recovery, Dr. Middlemass, his partner, now states that he is doing nicely.

RELIEVED OF $70 ROLL

A report is in circulation about town that the landlady at the "house of ill fame", west of town, was robbed a few nights ago by a frequenter of the premises. It is said that the young lady was relieved of a roll, containing about $70.

SAD NEWS FROM ENGLAND

Mr. C. S. Towns, of the Wood-Wainwright Estate Co., received bad news by cablegram from England a short time ago, informing him of the death of his father. Mr. Towns received a letter from his father in his own handwriting a week later.

Mr. Richard McCann, late of Buchanan, Sask., arrived here last week with a carload of horses and implements. Previous to locating here, he is residing with his brother south of town. He is of the opinion that Wainwright is a fine district.

FREE VANITY BOXES

With every 50 cents purchase in the Rexall line at the Wainwright Pharmacy on Friday and Saturday of this week a silver plated Vanity Box will be given away free. a-

Mr. J. J. McDermaid, G. T. P. coal contractor, is in town today.

PUPILS MUST LEAVE; SCHOOL TOO SMALL

Children in Primary Department Recently Enrolled Being Crowded Out.

Certain children at the local school have been informed that they must cease attending after this week and until proper provision can be made for their accomodation. This refers to the primary departments and with the pupils who were recently enrolled.

MOVEMENT ON FOOT TO FORM GAS COMPANY

Popular Opinion is that Company of Local Stockholders is Preferable

Whether or not Wainwright is underlaid with gas is a question concerning which there is a great deal of interest among private citizens as well as town officials at the present time. Recent assurances to the effect that the town is in the path of the richest deposit of gas in western Canada have produced a profound effect upon those who are interested in Wainwright's prospect as a future industrial and manufacturing centre.

A movement is at present on foot towards the formation of a company, to be composed of local men. President Mills of the board of trade is very enthusiastic concerning the project and the same can also be said of Mayor Lally and his colleagues in Council. Very few are in favour of granting a franchise to outside speculators, but with the town's treasury reduced to its present straits they cannot see how anything else could be done than to grant this favour to outside parties or even to a local company in the event of its formation.

Mr. W. B. Crawford is authority for stating that a quarter section farm was picked out by the expert who visited here in the early spring, on which he is desirous of sinking a well and going after gas. He will do this on one condition and that is that the town give him a charter. An Edmonton man has recently made a similar announcement and the only question that remains at this time is in the relinquishment of a charter.

It was the intention of the Mayor to call a special meeting of the council last night to consider the advisability of investigating the information laid before the Edmonton City Council in respect to Wainwright being in the gas fields. For some reason the meeting did not materialize but will probably be held the latter part of the week. In the meantime interest in Wainwright's gas posibilities does not relax.

SUDDEN CALL TO ONTARIO

Mr. H. R. Simpson, a popular G. T. P. engineer running out of here, received a telegram this morning from Ontario, informing him of the serious illness of his mother. He leaves on this afternoon's train.

SHOT IN BREAST; VICTIM IS NOW AT POINT OF DEATH

Accidental Shooting at Greenshields May Result Fatally

GAPING BREAST WOUND

Victim Made Statement Clearing Companion from Criminal Blame

As a result of customary holidaying on the day observed by Galicians in this country as Easter Sunday, S. Halusurak, a laborer on the G. T. P. section at Greenshields, was probably fatally injured on Sunday evening by his comrade, J. Scarlet.

In some manner a shotgun in the hands of Scarlet was exploded, the charge of shot making a gaping wound in Halusurak's left breast. Dr. Middlemass was immediately summoned to Greenshields and did everything possible to alleviate the young man's suffering. Affidavits were taken by several witnesses to the effect that the shooting was purely accidental and that the two men were and had been on the best of terms. A similar statement was made by the victim of the accident, in which Scarlet was exonerated from criminal blame.

The unfortunate young man was taken to Edmonton on Monday, where he is reported as being in a precarious condition. It is not thought that he will survive for the charge of shot tore away a large portion of the left breast just above the heart.

CLEAN UP DAY

The Health Committee has decided to make Wednesday May 7th, a general clean-up day. Citizens will take notice that all rubbish must be cleaned up and put in shape for the scavenger who will remove it the same day.

SUPT. HERVEY WILL MAKE ROUNDUP OF ANIMALS IN PARK

Great Preparations Being Made for First Businessmen's Excursion Over G. T. P.

Elaborate preparations are being made by Mr. W. J. Quinlan, District Passenger Agent of the Grand Trunk Pacific at Winnipeg, for the annual nine day's excursion organized by the business men of that city. This includes a round up of buffalo, deer, elk, moose, and antelope at Buffalo Park, Wainwright by Mr. Hervey, the chief Superintendant of Parks, and as frontier celebrations by the Peace River Indians at Athabasca Landing who will demonstrate their national dances and give an exhibition of the furs and other natural resources of the Hudson's Bay District. Arrangements have also been completed for a trout fishing expedition at Fitzhugh on the main line of the G. T. P. in the heart of the Rocky Mountains.

A free Vanity Box at the Wainwright Pharmacy on Friday and Saturday with every 50 cent purchase in the Rexall line. a-

Odd Fellows Attend Divine Service and Observe 92nd. Year

Rev. Mr. Russell Preached Able and Appropriate Sermon to Lodge Members

On the occasion of the 92nd. anniversary of the founding of the order, local Odd Fellows marched in body to the Presbyterian Church on Sunday afternoon and were addressed by Rev. A. Russel. The text for the occasion was taken from Mathew 23, 8,—"But be not ye called Rabbi: for one is your master, even Christ; and all ye are brethren."

The sermon was along the line of universal and international brotherhood and proved impressive to the fraternal congregation. Music for the special service was fittingly rendered, included in which was a solo by Mrs. Williams.

MR. PAWLING GAVE HIS ASSURANCE OF A COURT HOUSE

And It is Now His Duty to See that Wainwright is Made Judicial Centre

At a meeting held in this town previous to election day, Mr. H. Y. Pawling, who contested the election as a government candidate, made the announcement that the government at an early date would build a Court House in Wainwright (which by the way is badly needed) and also that he had received this promise in Edmonton. He also stated that to prevent any misunderstanding this was not intended to influence the electors.

It is presumed that the government will take steps at an early date to carry out the promise made by the candidate, notwithstanding that the conservative nominee was elected, or the statement, if not implemented, will appear very much in the nature of a bribe.

W. J. McLEAN MADE SCHOOL INSPECTOR IN EDMONTON DIST.

Competent Educationalist Chosen as Inspector for Most Important District

Mr. W. J. McLean, formerly principal of the Wainwright school, whose services to this town and community will long be remembered with appreciation and thankfullness, has received official announcement that he has been appointed inspector in the Edmonton School District and reports for duty this week.

The district, it will be recognized, is one of the most important in the province of Alberta and it is gratifying to note that Mr. McLean has been selected to such an honourable position under the Department of Education. Mr. McLean has but recently received his Bachelor of Arts degree.

Mr. H. V. Fieldhouse is unimproved today and will not go to Banff until he is able to stand the journey.

As appropriately expressed by a certain citizen on Monday, the summer so far has been very short.

MINISTER JUSTICE BEING PETITIONED TO RELEASE BETTY

Largely Signed Petition Asks that Parole Dismissal be Granted

SENTENCE TOO STIFF

Influential Parties Here and Elsewhere Working for His Release

A petition was in circulation the latter part of last week addressed to the Minister of Justice at Ottawa praying that Mr. A. Betty, who was convicted of cattle stealing last month, be dismissed from the penitentiary on patrole.

The petition was to the effect that the sentence was altogether too stiff and also that the conviction was a gross miscarriage of justice. It was signed by more than one hundred residents of this town and district, all of whom vouched for the former good conduct of the prisoner.

It is the common belief among those who seigned the petition that even though Betty was drawn into the stealing, which was followed by his conviction in courts, the ends of justice have already been served by the short term he has spent behind the bars.

The intention of the petition was to allow Betty to be released on parole, so that he could farm his half section farm west of here. It is known that several influential parties are working with Ottawa authorities with this end in view and endeavouring to do all in their power to have Betty released.

LIBERALS WILL HAVE TWENTY MAJORITY IN PROVINCIAL HOUSE

Three Candidates in Recent Elections Have Very Small Majorities

Returns from the province which were made known on Monday by the returning officers throughout the province definitely establish the Sifton administration in power with a majority of 20, with one seat, Charwater, still in doubt, and two deferred elections in Peace River and Athabaska.

J. R. Lowery, conservative in Alexandra, who ran against A. Bramley-Moore in 1909, had a very close election and was elected by a majority of but nine votes. Archer, in Innisfail, was elected with the same majority, while the liberal candidate in Pembina was returned with a majority of 11.

Cross and Ewing won out in Edmonton city, the former also being elected in Edson. Hon. C. R. Mitchell was defeated in Medicine Hat by a small majority. Premier Sifton was defeated in McLeod by Patterson, the successful candidate's majority being 31. The standing in the House will probably be Liberals 38, Conservatives 18.

ENLARGING BAKEHOUSE

Mr. A. Culley is enlarging his bakehouse at the rear of the Wainwright Bakery to double its former size. This augurs well for the increase in Mr. Culley's business during the past year.

The Army of Constitution

Is Growing Smaller Every Day.

CARTER'S LITTLE LIVER PILLS are responsible—they not only prevent but they permanently cure Constipation. Mill lions use them for Biliousness, Indigestion, Sick Headache, Sallow Skin.

Small Pill, Small Dose, Small Price.

Genuine must bear Signature

Brent Good

BASEBALL UNIFORMS

Our 1913 list of the above is now ready. Uniforms all made to measure and satisfaction guaranteed. Write for samples of materials.

The Hingston Smith Arms Co. Ltd.,
Dept. T Winnipeg

CANCER

Book Free. A simple Home treatment removed lump from breast. Saved my wife's life. Cured eczema, ulcers and growths on face. Describe your trouble; we will send book and testimonials.
THE CANADA CANCER INSTITUTE, LIMITED
10 CHURCHILL AVE., TORONTO

BEST AND HEALTH TO MOTHER AND CHILD.

Mrs. Winslow's Soothing Syrup has been used for over SIXTY YEARS by MILLIONS of MOTHERS for their CHILDREN WHILE TEETHING, with PERFECT SUCCESS. It SOOTHES the CHILD, SOFTENS the GUMS, ALLAYS all PAIN; CURES WIND COLIC, and is the best remedy for DIARRHŒA. It is absolutely harmless. Be sure and ask for "Mrs. Winslow's Soothing Syrup," and take no other kind. Twenty-five cents a bottle.

H B K

GLOVES

That Are Guaranteed

Why take chances in buying a pair of gloves when you can get a positive guarantee backed by Canada's largest glove factory in the

H.B.K. Pinto Shell Gloves

made from specially tanned horsehide. Guaranteed wet proof, wind proof, steam and heat proof. Send for illustrations.

HUDSON BAY KNITTING CO.
Canada's Super Glove and Mitt Makers,
MONTREAL

Home Dyeing has no terrors for me—it's simply my delight. Even Diamond Dyes can't equal my Perfect Results Not Even Once

DYOLA
ONE DYE—ALL KINDS—ANY GOODS

It's the CLEANEST, SIMPLEST, and BEST HOME DYE. Now don't say—Why you don't even have to know what KIND of Cloth your Goods are made of—Dyola dyes any fabric. Send for Free Color Card, Story Booklet, and Booklet giving results of Dyeing over other colors. The JOHNSON-RICHARDSON CO., Limited, Montreal, Canada.

Declare Action Justified

Berlin.—The Nord Deutsche Allgemeine Zeitung, referring to Montenegro's interference with the Austrian steamer Skodra and the treatment of Catholic Albanians, says:

If Austro-Hungary has resolved to call Montenegro to account for such aggressions, she is acting for the assertion of her endangered rights and interests, which corresponds to the protection afforded by international law and the principles of European civilization. We abate nothing from our announcement of an understanding between Austria and Russia with respect to the Albanian question, and on the other hand are convinced that a final agreement has been assured on the last point, hitherto controverted.

Peking.

Peking.—The young and pretty daughter of the vice governor of Kiangtse province, China, has offered her hand and a dowry of $5000 as first prize in a lottery organized by her in aid of the famine sufferers.

Rates and Ratcatching

London.—In five weeks the Colchester borough ratcatcher has killed 509 rats at an average cost to the rates of 1 pence per rat.

Now is the merry season when the family is to retire because the head thereof picked the loser twice.

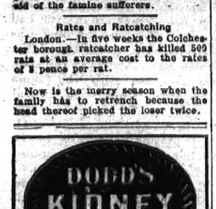

50c. a box or six boxes for $2.50, of all dealers, or The Dodds Medicine Company, Limited, Toronto, Canada.

W. N. U. 944

Antics of a Comedian.

In "The Autobiography of Miss Jo Hill" the author, a famous French actress, tells this story of Bouffe, the comedian, who, it appears, was fond of displaying his versatility in the street. On one occasion he said, "You just wait a minute, Judith, and I'll make you laugh."

He went to the edge of the pavement, and, with head bent back, hunched up shoulders, pinched features, head shaking piteously and tottering gait, he had suddenly become an old man. * * * Thus metamorphosed, he tapped on the pavement with his stick, tottered to the edge of the road, made a few trembling steps to cross it and then, seeing a carriage coming, started back and feebly endeavored to step up on the curbstone again.

Finally when a little work girl compassionately helped him, remarking, "Poor old fellow, your dancing days are a long way off," Bouffe of a sudden turned head over heels, kissed which he pirouetted several times, made the girl a low bow and left her simply petrified with astonishment.

Sabbath Morn in Glasgie.

It was Sunday morning, and the conductor as his bus rattled along was perhaps not so wide awake as usual. At all events he didn't observe the small boy who dashed out of an entry, piping, "Eh, there; stop!" and it was only when the stout old gent next the door had prodded him in the leg that the official became aware of the pursuing figure. "Stop the bus for the boy, conductor," observed the prodder. The conductor looked disparagingly at the chasing boy, but, seeing that he was holding up a penny, decided he must be a passenger, and stopped the bus. "Now, then, shaver, hop on," he said when the boy panted up. "Who are you callin' 'shaver?'" inquired the youth scornfully. "An' what d'you mean by runnin' away from yer customers? 'Ere; mother wants two a'pennies for this penny. She's goin' to church."—Glasgow News.

Politeness Paid.

A striking example of the value of politeness is told by a woman who was left to support herself and her child and who had never had any business training. Her husband had had an income of several thousand dollars a year, but it had all been spent on good living. After his death the wife applied for employment to a firm with which she had had an account.

"What can you do?" she was asked.

Pretty in jest she replied, "I could write a polite note. To her surprise she was taken at her word, for the firm was badly in need of such a person. She was told that it was difficult to find some one who could answer complaints in such a way that the friendship of the customer was retained. For several years at supported herself and her child by writing polite notes.—Detroit Free Press.

Smoking in Winter.

A physician writing to the Family Doctor (London) says that smoking has a worse effect on most people in winter than in summer, and he advises all smokers who find their health and mental faculties impaired in winter for no apparent reason to accept tobacco as the explanation and to cut down their smoking during the colder months. Tobacco, he says, is a powerful drug and cannot be consumed in large quantities without producing a certain effect on the heart. It must be remembered that during the winter the heart has a great deal more work to do than in summer, for the cold causes the blood-vessels to become small and pinched. It is thus less able to bear the extra strain put upon it by smoking.

The Kickoff.

With bated breath the mother rushed across the football field to the emergency hospital.

"What tidings," she faltered, "of my son?"

They did upon her with compassion.

"Well, you see," explained the captain of the team, "he lost his head when we tried the flying wedge."

Shrieking wildly, she sank to the floor.

"They told me it was only a broken arm."—London Saturday Journal.

Unfortunate.

"They say that Mrs. Waddington's little boy is ambidextrous," said Mrs. Oldcastle.

"Land sakes," exclaimed Mrs. Gottalotte, "is that so? Ain't it too bad? They expected he was goin' to be all right after they got his t—s cut out."—Chicago Record-Herald.

No Answer.

Tommy—Pop, a man's wife is his better half, isn't she?

Tommy's Pop—So we are told, my son.

"Then if a man marries twice there isn't anything left of him, is there?"—London Telegraph.

Pertinent Question.

An English juror once asked the judge after the verdict was returned whether the fact that he differed from his eleven brethren justified their knocking him down with a chair.

Natural Result.

Muggins—Whatever became of that friend of yours who used to have money to burn? Buggins—He's sifting the ashes.—Philadelphia Record.

Easily Pleased.

Gabe—What is an optimist? Steve—An optimist is a cross eyed man who is thankful that he isn't bowlegged.—Cincinnati Inquirer.

Not at All Necessary.

Mrs. Ives was but a bride. Still she had clearly formed ideas on industrial questions. One morning when a species of human being known as "tramp" called at the door and asked for something to eat she looked toward the wood pile in the back yard.

"Well," she told him, "I will give you something to eat if you will cut that ax"—

"Oh, I shan't need that," the tramp interrupted in a reassuring tone; "my teeth are all right!"—New York American.

Could Not Digest His Food

Suffered For Years From Indigestion Until Cured by Dr. Chase's Kidney-Liver Pills.

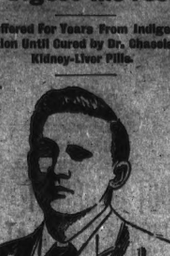

Mr. J. D. S. Barrett.

If you suffer from chronic indigestion, forget about the stomach and pay attention to the condition of the liver and bowels. Ten to one that is where the trouble lies.

The liver gets sluggish and fails to filter the bile from the blood, the bowels become constipated and the whole digestive system is upset.

As to cure, you cannot do better than to read of Mr. Barrett's experience with Dr. Chase's Kidney-Liver Pills. There is no treatment so prompt and thoroughly effective.

Mr. J. D. S. Barrett, Nelson, B. C., a formerly of Twillingate, Nfld., writes:—"For several years I was a great sufferer from indigestion. The last bit of food caused me considerable trouble and often I could scarcely eat a meal a day. The many remedies I tried proved futile until in 1906 I began the use of Dr. Chase's Kidney-Liver Pills, and after using about eight boxes I was completely cured. Since that time I have not been troubled with indigestion, which I consider a great blessing."

Dr. Chase's Kidney-Liver Pills, one pill a dose, 25 cents a box, all dealers or Edmanson Bates & Co., Limited, Toronto.

No Doubt.

Ohio now has a stringent corrupt practices act, which aims to do away entirely with the use of money in politics. In speaking of the emasculation of prominent men from the necessity of making contributions to every public enterprise and selfish person, Judge William B. Scobeld of the Buckeye State tells this story:

"It reminds me of Jim Flak, the railroad king of the seventies. Jim always gave freely to the institutions in the little town from which he came. His name was on every subscription list, but he balked one day when he was asked to send $100 for putting a new fence around the village cemetery. In denying the request he wrote:

"'I don't see any use for a fence around a graveyard. Those on the outside don't want to get in, and those on the inside can't get out.'

"I told this story to an Englishman last year when I was abroad. After ruminating a few minutes he said:

"'Aw, I think your Mr. Flak was about hawf right; really I do.'"—The Popular Magazine.

Zoological Myths.

Certain creatures oft heard of, pray who ever saw?
There's the camel whose back broke beneath the last straw.
There's the wonderful goose that laid the golden egg.
And the bull that got in where the china was sold.
There's the ass that the skin of a lion doth wear
And the young pig we frequently eat by the ear.
The wild horse that never—oh, never could tame
Is somewhere. There's the cat we let out of the bag.
There's the bird that goes whispering secrets around.
Whoever has seen it, whoever has found?
There's the oft mentioned dog in the manger that stands
And the elephant some one has got on his hands.
There's the ravenous wolf from our doors that we keep
And the wolf that goes 'round in the clothes of a sheep.
There's the nightmare that somebody tells us they've had.
There's the cat with nine lives, and the March hare that's mad,
And the fox that declared that the high grapes were sour.
And the grim dogs of war. It would take quite an hour
Just to list all the odd, freakish creatures that we
Nearly every day hear of, but never once see.

—St. Louis Globe-Democrat.

Not Very Reassuring.

He—Your father called me a timber wolf. What did he mean by that? She—Oh, that's just one of pa's political expressions. He used to live out west, you know, and nothing ever pleased him so much as to shoot a timber wolf before breakfast. Of course, he didn't mean anything by it.—Cleveland Plain Dealer.

and cures all such ailments. For 25 years, Kendall's Spavin Cure has been the horseman's standby.

AULTSVILLE, ONT., MARCH 25th, 1912.

"I have used Kendall's Spavin Cure for over 15 years curing two Spavins, one Curb, one Bone Spavin and a Ringbone—all kinds of work. Your booklet is the best in the world."—JOSIAH RETHER.

Price $1, per bottle—3 bottles $2. Ask druggist for free book "Treatise on the Horse" or write direct to us

Dr. B. J. Kendall Company
Enosburg Falls, Vermont, U. S. A.

NO WAR SAYS LONDON PAPER

The Spectator Gives a Remarkable Analysis of the European Situation.

London, England.—There can be no doubt that there is at the present moment a good deal of uneasiness among thinking men in England in regard to the European situation, declared the Spectator in a remarkable article:

The reawakening of France and the evidence of its power and cleverness have given immense, nay, universal satisfaction to this country, but that satisfaction is tempered in many cases by an anxious thought. The French, it is argued, are at this moment overrun with themselves, very full of patriotism and martial ardor, and very certain that their army is in magnificent condition, not only in regard to its men but also as regard material, and especially as regards that greatest of all the mechanic powers of war, artillery. At the same time, France, with all its natural quickness, recognizes that for the moment Germany is at a disadvantage.

Austria-Hungary has its legs caught in the wire entanglement of the Balkans and, in the great war came now, would require help from Germany rather than be able to give aid. But if the fight comes on Austria-Hungary thus entangled, can any one believe that Italy will run the appalling risk involved by adhesion to the Triple Alliance? Germany, indeed may be said to have publicly admitted its condition of disadvantage, for is it not at this moment asking its taxpayers to make an unheard of sacrifice in order that it may remedy that condition and put on its long population create a new army which will make up for the aid that Austria-Hungary would have given it before the teeth of the dead Turkish dragon had sown the crop of armed men in the Balkans?

To sum up, there is a feeling here that France may find the temptation "Now or Never" too great for her, and may feel that her national interests demand that the European struggle shall be fought this year.

To restate this feeling the Spectator points out that there is a large body of men who, prudent and influential men in France, who understand that any attempt to carry out the "now or never" policy would result in the practical necessity of making contributions to every public enterprise and selfish person, Judge William B. Scobeld of the Buckeye State tells this story:

"It reminds me of Jim Flak, the railroad king of the seventies. Jim always gave freely to the institutions in the little town from which he came. His name was on every subscription list, but he balked one day when he was asked to send $100 for putting a new fence around the village cemetery. In denying the request he wrote:

"'I don't see any use for a fence around a graveyard. Those on the outside don't want to get in, and those on the inside can't get out.'

"I told this story to an Englishman last year when I was abroad. After ruminating a few minutes he said:

"'Aw, I think your Mr. Flak was about hawf right; really I do.'"—The Popular Magazine.

MAKES BOY HER HUSBAND

Lad is Forced to Wed Under Threat of Instant Death

St. Petersburg, Russia.—The forcible abduction and compulsory marriage of a Caucasian youth are reported from Kutais.

A pretty girl of 16 named Rogova, who lives in the village of Kulis-Kari, fell in love with a handsome boy of the same age, named Sari, who lived in a neighboring hamlet. Either from shyness or from disinclination, Sari did not respond to the love-sick maiden's advances, and she therefore enlisted the aid of a band of young tribesmen, who made a raid at night on the dwelling of Sari's parents and carried the youth off to a hill fastness, where Rogova was waiting for him.

At first Sari rejected the proffered hand of Rogova, but his abductors threatened to kill him on the spot unless he made Rogova his bride. Under compulsion Sari consented. The next day the abductors made another raid in a different direction and bore to the rendezvous a clergyman, who unwillingly solemnized the marriage of Rogova and Sari.

In the meantime an armed party organized by the boy's parents, who were well-to-do people, had found the trail of the fugitives, but they arrived too late to prevent the marriage. After a stormy scene the opposing parties were reconciled, and Rogova bore off her now smiling bridegroom in triumph to her home in Kulis-Kari.

Minard's Liniment Cures Burns, Etc.

Striking a Match

First Bachelor Maid—Miss Singleton is playing with fire again.

Second Bachelor Maid—How is that?

First Bachelor Maid—Going with an old flame of hers.

GOOD FOR LITTLE ONES

Baby's Own Tablets are good for all little ones—good for the new-born babe or the growing child. They are absolutely safe and are guaranteed by a government analyst to be free from opiates and other injurious drugs. Concerning them Mrs. Wm. Kernaghan, Cartwright, Man., says: "I have always used Baby's Own Tablets and find them good for little ones." The Tablets are sold by medicine dealers or by mail at 25 cents a box from The Dr. Williams' Medicine Co., Brockville, Ont.

TO KILL TIGERS IN LONDON

Wonderful Moving Picture Device to Test Skill of Rifle Shots

London, England.—It will soon be possible for any man or woman in the heart of London to shoot a tiger or fire at a motorcar travelling at the rate of fifty miles an hour without causing any bloodshed or running the risk of being summoned by the police.

The new cinematograph target, which will be exhibited for the first time at the Olympia Cinematograph Show by the Life Targets Company, is one of the most wonderful inventions in the cinema world.

It is an adaptation of the ordinary living picture for purposes of marksmanship, and while doing away with the tedium of constantly firing at the same object, it provides the rifleman with something of the pleasure of the chase.

The moving picture is thrown on a travelling paper screen and as the figures dash past the rifleman takes aim and fires. As soon as he has sent his bullet through the screen the sound waves of the explosion are recorded in a telephone receiver connected with a system of control in the apparatus which immediately causes the picture to come to a standstill for a few seconds.

Unrest in India Causing Alarm

Calcutta.—Unrest is the cause of amongst Indian Moslems by the events in the near east far from which they daily become more massed, and responsible Anglo-Indian papers all over the country are drawing attention to the serious nature of the position.

The Indian Mirror, a moderate Bengali newspaper, says that the situation is becoming most serious, as the Hindu-Moslem agitators are taking advantage of the Moslem unrest to push their own revolutionary propaganda, and urges upon the government the advisability of prohibiting all meetings on the subject of the war. If this is not done the Mirror is of the opinion that the ferment will follow the lines of the recent Hindu unrest. The attempt made some time ago by Agas Khan to weld the popular feeling has only resulted in, if anything, more meetings being held, at which he is denounced as not a true Moslem.

Reviewing the situation in recent leading articles, the Times of India says that it is time that the wise heads among the Moslem community interfered to give the community a lead, for the extravagant language which is now being employed, and its effect on the uninformed, are most mischievous that if a corrective is not applied the consequence must be most antidotal to the Indian Moslems themselves.

Stop the Cough. — Coughing is caused by irritation in the respiratory passages and is the effort to dislodge obstructions that come from inflammation of the mucous membrane. Treatment with Dr. Thomas' Electric Oil will allay the inflammation and in consequence the cough will cease. Try it, and you will use no other preparation for a cold.

Italy Denies any Action in Albania

Rome.—All reports regarding Italian preparations for military action in Albania or at other points on the opposite shore of the Adriatic are unfounded, so far as the Italian government knows, the question of Albania is practically solved as it has been confirmed that Austria has agreed that Xakova, and not to Servia, which will satisfy the wishes of Russia, and Russia has agreed that Scutari shall remain part of Albania. Thus Russia, Austria and Italy are acting in accord, supported by the other powers.

When the bullet has pierced the screen a light from behind becomes visible through the hole, which disappears as soon as the picture is being set in motion again.

The new device is being tested by war office officials.

Zam-Buk

GERMAN EMPEROR GIVES ADVICE

Tells People of Bremen That Devotion to the Fatherland is a Duty

Bremen, Germany.—The German emperor, who in the last few days has been visiting the fortifications of Heligoland, has passed through here on his way back, and answering a speech of the Burgomaster at a lunch given in his honor here, his majesty alluding to the events of a hundred years ago, made the following remarks:

When I survey the development of this place these days I can, as the result of a comparison between that time and now, only recall what my grandfather wrote to my grandmother after the victory of September 5, 1870—what a turn of affairs by God's ordainment! What I wish for the city of Bremen is that it should at the festival remember the divine providence which has brought us this turn of affairs in these 100 years so full of gratitude, it may remember the great development of the nation in which Bremen too has participated to a great extent by the flourishing of trade and shipping.

May the present generation show itself worthy of its forefathers and emulate them. May too, the youth of the present day take the youth of that day as its model in devotion to the fatherland. Its duty lies, not in the endeavor to enjoy itself to the utmost, but in learning for the father-land and working for the fatherland. As then, our country now has before it the task of strengthening its defenses and building up its military power and of equaling its ancestors of 100 years ago in patriotic self-sacrifice and abnegation.

Bordeaux.

Bordeaux.—The Scala Theatre here was seized for non-payment of the rent just as the curtain was about to rise. The actors refused to appear, though offered half the receipts, which were not refunded to the audience. The latter accordingly made a noisy protest, invading the stage and cutting all sorts of capers there.

A RACKING COUGH AND SORE THROAT CURED IN FIVE HOURS

Use the Proper Remedy and Colds and Sore Throat Disappear

"When I came home last evening," writes Mr. Thomas H. Jarvis, "I was all used up with cold and a racking cough. I felt sick all over. My wife rubbed my throat and chest every hour, and made me gargle with Nerviline and water. I was soon warmed up and made comfortable with the Nerviline, and the chilly sensation passed away. At 11 o'clock, after five hours' treatment, I was practically well. I therefore write you at once to order that it may be publicly known that Nerviline will knock out a bad cold over night."

And it is a fact that Nerviline will clear up a tight chest, will relieve that sore, wheezy feeling, will knock out a cold in that a few hours. It penetrates deeply, draws out the congestion, cures promptly. Get a large family size bottle, 50c.; small size, 25c.; at all storekeepers and druggists or The Catarrhozone Co., Buffalo, N. Y.

Asphyxiation as Method of Arrest

Paris.—A weapon for the firing of asphyxiating bombs, devised after the recent seige of automobile bandits in their stronghold, was used for the first time, in the capture of a negro who had become suddenly mad and ran amuck in the Auteuil quarter, threatening everyone with a loaded revolver.

Detectives chased the man from room to room in a house where he had taken refuge, firing gas bombs as they went. The fugitive was finally cornered on the roof of the house in a state of semi-asphyxiation, quite powerless, and was transferred to a hospital.

Kaiser to Visit Venice

Turin, Italy.—It is stated in the Venetian press that the German Emperor will pay a visit to Venice shortly, and that the visit will be the occasion of a meeting between the Kaiser and the King of Italy. From Italy the emperor will proceed to the Hohenzollern to Corfu.

Be happy while you may. Soon your wife will present you with a box of Christmas cigars just like the kind her brother smokes.

The Soul of a Piano is the Action. Insist on the "OTTO HIGEL" Piano Action

International Stock Food
Is Equally Good for Cows—Horses—Pigs

This great tonic is for all five stock—it helps every animal on the farm. Cows give more milk—Horses do better work—Pigs and young Stock grow faster.

It's guaranteed that it will make your cows richer, your horses stronger, your pigs fatter, your young stock healthier and better developed. It's guaranteed to save you one sack of feed in every ten you use or it will cost you a copy of our 116 page Stock Book free.

Here's another farmer who finds it pays to feed International Stock Food. West Cor. N.D., Jan. 14, 1913.
INTERNATIONAL STOCK FOOD CO., Toronto, Ont.
Gentlemen:—I have used your International Stock Food for several years and find it to be a good thing for horses, cattle and sheep. I have also used your Poultry Food and find it to be a good thing for poultry. I have also used your Heave Powders and find it to be a good thing for heaves. I have also used your Worm Powders and find it to be a good thing for worms. I have also used your Veterinary Remedies and find it to be a good thing for all kinds of stock. (Signed) ARNOLD MOYER.

International Stock Food, Poultry Food, and Veterinary preparations are for sale by dealers everywhere. If your dealer cannot supply our goods write us for booklets. (9)
INTERNATIONAL STOCK FOOD CO., LIMITED Toronto

North, South, East, West

men and women are subject to the numerous ailments caused by defective or irregular action of the organs of digestion and elimination. Headaches, lazy feelings, depression of spirits are first consequences, and then worse sickness follows if the trouble is not removed. But thousands have discovered that

Beecham's Pills

(The Largest Sale of Any Medicine in the World)

are the most reliable corrective and the best preventive of these common ailments. Better digestion, more restful sleep, greater strength, brighter spirits, clearer complexions are given to those who use occasionally this time-tested home remedy. Beecham's Pills will no doubt help you—it is to your interest to try them—for all over the world they

Are Pronounced Best

Prepared only by Thomas Beecham, St. Helens, Lancashire, England
Sold everywhere in Canada and U. S. America. In boxes, 25 cents.

Concrete is the best building material

A BROAD statement—Yet literally true. The size of man from the beginning has been to make his building materials as nearly like eat-ing stone as possible.

The great labor required to quarry stone led him to the use of Cocoa manufactured substitutes. The only reason he ever used wood was that it was easiest to get and most convenient to use. Wood is no longer easy to get. Like most building material, its cost is increasing at an alarming rate.

The cost of concrete is decreasing. So, from the standpoint of either service or economy, Concrete is the best building material.

Canada's farmers are using more concrete in proportion to their numbers, than the farmers of any other country. Why?

Because they are being supplied with

Canada Cement—

a cement of the highest possible quality, which insures the success of their concrete work.

The secret of concrete's popularity in Canada lies in the fact that while we have been advertising the use of concrete, we have also been producing, by scientific methods, a cement so uniformly high in quality that the concrete made with it gives the complete satisfaction our advertisements promised.

Concrete would not have been in such universal use today, had an inferior grade of cement been supplied. Insist upon getting Canada Cement. It is your best assurance of thoroughly satisfactory results from your concrete work. There is a Canada Cement dealer in your neighborhood.

Without this label it is not "Canada Cement"

Write for our Free 160-page book "What The Farmer Can Do With Concrete" —No farmer can afford to be without a copy.

Canada Cement Company Limited • Montreal

HARNESS FOR THE SPRING WORK

We have a large stock of first-class harness at a reasonable prices. Call and see this and get prices before going elsewhere. All repairs executed neatly and promptly.

A. SCOFFIELD

HARNESSMAKER - - - - WAINWRIGHT, ALTA.

FILL UP YOUR COAL BIN

The cold Winter is coming and an advance in the price of Coal will be made after this month, so

SECURE YOUR COAL NOW

Famous Galt, Pennsylvania Hard Black Diamond and Tofield Coal

Always in stock. All kinds of Domestic Furnace and steam coal

All Orders Given Prompt attention

THE WAINWRIGHT FUEL CO.

H. Y. PAWLING, Manager

Main Street - - Phone 28

Buffalo Livery Stable

LIVERY, FEED & SALE STABLE

All kinds of Livery Work done.
Buffalo Park a specialty.
Good accomodation for Farmers
Will buy good hay anytime.

CHRIS LARSON - - Proprietor

FARMS FOR SALE OR RENT

Parties looking for Farms would do well to see us before buying as we have some of the best bargains offered in Wainwright District

We Also have some of the best houses and business lots in Wainwright. It will pay you to call and see these

SMITH BROTHERS

Wainwright - - Alberta

MASSEY HARRIS MACHINERY

I beg to announce to the general public of Wainwright and to the farmers of the district, that I have taken over the agency for the Massey Harris line of machinery If in need of machinery of any kind give us a call.

HERBERT SMITH

First Avenue - - Wainwright

Subscribe For The STAR

W. B. CRAWFORD & CO.

REAL ESTATE & BUSINESS BROKERS

WAINWRIGHT - ALBERTA

LANDS LOTS LOANS

-- ON --

Most Favourable Terms

Genuine Snaps in Lots and Farm Lands

W. B. CRAWFORD & CO.

MAIN STREET - - WAINWRIGHT

CANADIAN MARKET THE MORE IMPORTANT

Of More Value to the American Farmer Than the American Market to the Canadian

Mr. C. C. James, special Agricultural Commissioner for the Dominion Government told the Canadian Club of Toronto that during the ten years ending with 1911 the population of Canada increased by nearly 2,000,000, of which 1,250,000 settled in urban communities east and west. The rural population east of the Great Lakes actually decreased by 47,000, while 800,000 people went on the land between Lake Superior and the Pacific coast. These 800,000 devoted themselves to the raising of wheat, oats, flax and barley, and in this way they became consumers, instead of producers, so far as the majority of foods for the table are concerned. In this respect, therefore, the consumers have increased in numbers much more rapidly than the producers. This development alone accounts in large measure for the cost of living to-day.

To meet this difficulty to some extent at least, Hon. Martin Burrell proposes to spend $10,000,000 in promoting the adoption of modern farming methods in all the provinces. In addition there must be extended bank credits for farmers, especially in the West, so that they may go into mixed farming as fast as they wish to. We should also have a parcels post system to facilitate the sending of food through the mails, and more important still, widespread co-operation amongst farmers in the sale and amongst city dwellers in the purchase of farm products.

No stronger evidence that the Canadian home market has been none too highly appraised by the Canadian farmer has been furnished than the list of exports and imports of some leading farm products during the ten months prior to January 31. Here is a table showing some interesting comparisons:

	Exports	Imports
Eggs (dozen)	128,018	11,007,345
Butter (pounds)	626,142	5,714,405
Beans (value in $)	6,451	596,104
Peas (value in $)	140,772	210,145
Rye (value in $)	603	54,524

So far as these products are concerned the Canadian market is more important to the United States farmer than the United States market to the Canadian farmer.

WILL CONVERT STRAW INTO USEFUL FUEL

A Regina Man Claims to Have Discovered a Process for the Manufacture of Briquettes

Professor Andrews, of Regina, bids fair to go down to posterity as one of the most practical and far-reaching benefactors of the Western Country. In Saskatchewan, Alberta and Manitoba millions of dollars' worth of straw is annually burned out of the way, in the same manner, and for the same reason that in the pioneer days of the eastern provinces millions of dollars' worth of magnificent timber were destroyed for want of a market.

If Professor Andrews' invention for turning this straw into little fuel briquettes proves to be what he claims it is, a problem which has vexed the soul of the Western farmer for many years has been satisfactorily solved; and waste has been turned into value in the most remarkably beneficial manner.

The first briquette, Professor Andrews has produced, is very small—not much bigger than a crown piece. It is black, and as far as appearance goes might be made out of coal dust. The farmer if he has power on his farm can make the briquettes himself. He can drive his threshing machine, and make briquettes at the same time.

The Doctor claims that the cost is small, and that the equivalent of eighty tons of anthracite, or 160 tons of Saskatchewan lignite coal, can be obtained from an average crop of straw grown on a half section of 320 acres. Ten tons of this would warm the farmer's house, but he would be saved the trouble and expense of hauling it from town. The surplus of the briquettes would be available for sale in the towns which also would get cheap fuel instead of dear fuel as at present.

If Professor Andrews' briquette is what he calms for it, he has added millions annually to the wealth of the prairie country; and, as patents go in this commercial age, he should incidentally make a few millions for himself, for he will have done one of the biggest things and solved one of the knottiest of problems.

A factory, costing $35,000, for the manufacture of chocolates, biscuits and general confectionery, is being erected in Medicine Hat, Alta., by J. H. Taber, of Calgary.

A warehouse, costing $160,000, is being erected in Calgary, Alta., by the Hudson Bay Co.

The Merchants Bank OF CANADA

ESTABLISHED 1864

Paid-up Capital : $6,000,000 Reserve Fund : : $5,400,000

E. F. HEBDEN, General Manager
SIR H. MONTAGU ALLAN, C.V.O. President

THE FOLLOWING COMPARATIVE FIGURES SHOW THE GROWTH OF THE BUSINESS OF THE BANK

May 31	Paid up Capital	Reserve Fund and Undivided Profits	Total Deposits	Total Assets
1900	$6,000,000	$2,650,086	$17,008,304	$20,583,521
1902	6,000,000	2,725,305	20,892,805	34,168,284
1904	6,000,000	3,218,959	25,909,133	39,682,572
1906	6,000,000	3,674,596	35,500,959	49,541,955
Nov. 30				
1908	6,000,000	4,400,097	41,327,872	56,398,625
1910	6,000,000	4,999,297	54,779,044	71,600,058
1911	6,000,000	5,458,878	63,404,580	81,928,961

This institution is one of the oldest Banks doing business in Canada. Having 116 branches extending from the Atlantic to the Pacific, and satisfactory arrangements at all other points, it has all necessary collecting and exchange facilities

WAINWRIGHT BRANCH S. E. JAMES, Mgr.

NEW RESTAURANT

I wish to announce to the general public that I have opened a first class restaurant and confectionery store on Main St. in the building lately vacated by the Gem Confectionery.

CHOP SUEY AND NOODLES A SPECIALTY

CHARLEY HING - PROPRIETOR

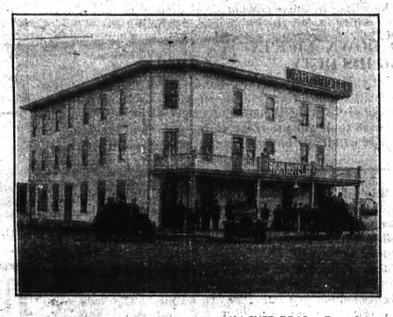

THE PARK HOTEL

HACKER BROS. Proprietors
Wainwright - Alberta.

A completely modern house. Steam heated throughout. Open plumbing. Rooms well-furnished and excellent cuisine.

We sell the Celebrated CALGARY BEER
Edmonton Lager, Bass' Ale, and Guinness's Stout

WAINWRIGHT. : : : : Alberta

WIRE! WIRE!

We have just received a carload of above and are prepared to supply your wants at right prices.
4 point wire—2 point light or heavy spring and woven wire in all heights.
Get your supply now before the sleighing goes.

MUSSON & ROSS

Corner Hardware Store Wainwright, Alta.

The Imperial Lumber Co., Ltd

Weare headquarters for Everything in the Building Line

Lumber, Shingles,
Laths, Lime, Cement,
Wood Fibre, Wall
Board, Felt, Paper,
Doors, Windows

Best Grades at lowest prices. Full Stocks always on hand

Give us a call Before Building We can save you Money

The Imperial Lumber Co., Ltd.

Wesley Small

FUNERAL DIRECTOR and Licenced Embalmer

COMPLETE STOCK OF FUNERAL SUPPLIES

Prompt and carefull attention exercised. AUDITORIUM BLOCK

DENTAL

Dr. J. W. Mellenson Dentist late of Strath cona, Graduate of Detroit College of Dental Surgery and of Haskell Post Graduate College Dentistry, Chicago, Ills. Wainwright.
At office in Wainwright weeks of second Monday and fourth Monday of each month.

LEGAL

B. V. PIELDROUSE, B.A., L.L.B., Barrister-at-Law, Advocate, Notary Public Etc.
Special attention given to collections. Money to Loan. Fire and Life Insurance written. Office, East of Merchants Bank on Second Avenue

The Wainwrigh Lodge No. 45 I. O. O. F.
Meets every Monday at 8 p.m. in the Wainwright Hall. Visiting brethren cordially invited to attend.
G. L. Hudson N.G. Robt. Kenny J.L

"My little son had a very severe cold. I was recommended to try Chamberlain's Cough Remedy, and before a small bottle was finished he was as well as ever," writes Mrs. H. Silks, 29 Dowling Street, Sydney Australia. This remedy is for sale by All Dealers.

-You will look a good while before you find a better medicine for coughs and colds than Chamberlain's Cough Remedy. It not only gives relief—it cures. Try it when you have a cough or cold, and you are certain to be plensed with the prompt cure which it will effect. For sale by All Dealers.

For tea you can't beat LIPTON'S TEA

Sole Agents for Wainwright---The G. H. Beaudry Company

THE WAINWRIGHT STAR

MAIN STREET, WAINWRIGHT, ALBERTA

SUBSCRIPTION $1.00 a Year in Advance.

Contract advertising rates in the Wainwright Star can be obtained on written application. Theatre, auction, mercantile, livery and business notices, for which no contract is made.

Local reading advts. 10c per line per issue.

Adverts. such as 'Strayed,' 'For Sale,' 'Wanted,' etc., three insertions for $1.00. Cash with order.

News Stands where the STAR is Sold—Red Cross Pharmacy, and The Wainwright Pharmacy.

Legal and Municipal advt., first insertion 12c per line, each subsequent insertion 8c per line measured as per body type of advt.

Norman E. Cook - - - - - - Manager and Publisher

WAINWRIGHT ALTA., WEDNESDAY, APRIL 30th 1913

THAT the town of Wainwright is underlaid with a rich deposit of commercial gas is now the belief of almost every citizen of this town and the cause for such a belief is founded on the report of experts who have visited here and observed the topography of the land, peculiar to gas communities. People of the town have taken on a new lease of life. Firm belief in what has been reported is held and the only thing that remains is to find it.

Wainwright lies in the direct path between Medicine Hat and Pelican Rapids and natural gas in paying quantities has been found at both of these points. Experts report that this particular deposit is no less than one hundred and fifty miles wide and extends north a distance of three hundred and ninety miles. The Edmonton city council has been advised to undertake boring operations here rather than go as far north as Pelican Rapids. The expert who advised this is so confident that an abundant gas supply will be found here that he agrees to form a company and own and control at least half of the shares himself. His faith in his claims seem paramount and it is evident that some step should be taken towards the formation of a company.

NATURAL GAS IN COMMERCIAL QUANTITIES

So far as the granting of a franchise to any particular company is concerned this course should be discouraged at once. This would mean that the town itself would be the company to which these privileges would be granted. Other companies, however, would not be debarred from boring for gas but would not be allowed to offer it for sale for commercial purposes.

Every member of the town council is favourable to the project of boring for this commercial product and it is not at all improbable that an amount of money will be voted to start operations at no far distant date.

WITH the killing of Detective Bailey at Grassy Lake last week, another brave life has been sacrificed in the cause of duty. The tragic affair serves as another example of the brave men who, from time to time, lay down their lives in the performance of their duty to the state. The probability is that the latest murder will produce a profound effect on the organization of the Mounted Police. It will serve the commanding officers as a proof that such things must be expected. The bravery of the men will not be effected but protection to them will. It has been observed that the men on the force are not familiar enough with their guns for one thing and their training in this respect will likely be made a matter of greater importance

LAID DOWN LIFE IN DOING HIS DUTY

ON May 6th, the town of Wainwright will be represented in the courts at Edmonton to defend a suit for damages, preferred by Mr. Cy Warman in connection with the sale and transfer of the lots on which the skating rink now stands.

The facts of the case in connection with the purchase of these lots form a literal tangle and how the matter will finally be straightened out is unknown at this time. The lots were bought originally at a figure of $1,000 and the town is in possession of a legal transfer and title to the property. It appears that after the transfer was duly executed it was found that two of the four lots had been sold to a party in England and that Mr. Warman did not own them at the time of the sale. When this was discovered, the building was under way and in fact was almost completed. The owner of the two lots sold by Mr. Warman demanded $1,000 for his property and the other two evidently netted Mr. Warman nothing.

THE TOWN VS. MR. CY WARMAN

The town being in possession of the transfer and title to the four lots, it is almost apparent that no recovery can be made from the town by Mr. Warman. The courts, however, will decide what claim Mr. Warman really has against the town.

WITH the influx of thousands of foreigners to Canada each year it is a surprising fact to learn that no less than seventy-four per cent of the total immigration during the past sixteen years has been from British and English speaking colonies, in which column of course is represented the Americans from across the border.

The arrivals during the past year have represented no less than 65 nationalities and racial distinctions, including 13,346 Ruthenians, 3,295 Bulgarians, 6,247 Chinese, 5,322 Hebrews, 7,590 Italians, 765 Japanese, 632 Turks, 144 Syrians and 138 Negroes. The remainder of over 300,000 was from English speaking countries.

It often appears in the press that the foreign element is overrunning Canada and that the English speaking people will soon be swallowed up in the maelstrom of foreign immigration. The rate at which foreigners are coming into Canada, however, disproves this claim and it is well that it is so. The time may probably never come when the rate of this kind of immigration will be increased. Americans have started toward Canada this year in larger numbers than ever before. From the British Isles they are coming in thousands and from the English colonies as well.

CANADA AND THE FOREIGN ELEMENT

Why it is that the foreign element is looked upon with such disdain as is the case with many Canadians is peculiar. Eventually they will make as good citizens of Canada as even the English speaking element. Foreigners should not be given a preference but they should at least be placed on an equal footing with others who are endeavouring to make Canada a progressive country.

A certain local real estate man says he has inside information that the C. N. R. will pass through the buffalo park. From what the past has proved he will have to show the most of us.

Will the fire well at the rink be completed this year? If so an early start should be made so that the work will not run into the winter as it did last year.

It would pay the board of health to have a look around the town and advise that the low places now full of water be drained. Before long they will be alive with diseases producing germs.

The board of trade is up against it for funds and from all appearances the council will not be in a position to donate this year. And so the good work will be retarded.

There is no truth in the report that the Wainwright gate to the park will be closed, and moved to the C. P. R. If this was true it would be a flagrant case of C. P. R. favouritism.

Coun. Beandry is of the opinion that if Wainwright can afford to spend $15,000 for a rink, at least a small amount should be appropriated for gas boring. He's right!

The farmers have taken another chance on a wheat crop. It is needless to state that the prayers of every citizen and resident of the community are with them.

George L. Hudson, M. L. A. is the manner in which one of Wainwright's former active farmers is spoken of. His rise in the ranks has been rapid.

Some say there is no need of drilling for natural gas in Wainwright and give as their reason the fact that the air is already saturated with gas from natural people.

Cleanup Day is at hand. Many have already performed this work and it is now up to the remaining residents of the town to finish it. Make Wainwright famous for cleanliness!

WHY HE WAS LATE

"What made you so late?"

"I met Smithson."

"Well, that is no reason why you should be an hour late getting home for supper."

"I know, but I asked him how he was feeling, and he insisted on telling me about his stomach trouble."

"Did you tell him to take Chamberlain's Tablets?"

"Shure, that is what he needs." Sold by All Dealers.

NOTICE

On and after the expiration of thirty clear days from the date of this notice, that is, on and after the 5th. day of May 1913, the available quarter sections in the following townships will be open for entry by the first eligible applicants:—

Township 40 Range 7 W. 5th. M. Outside Timber Barth 1243.

Township 63 Range 5 W. 5th. M. Outside Timber Barth 1618 and W½ 6.

Tp. 64 Range 5 W. 5th M.

Tp. 64 Range 6 W. 5th. M

A plan of any township above mentioned can be obtained from the Secretary, Department of the Interior, Ottawa for the sum of Ten cents.

Dated at Edmonton, in the Province of Alberta, this 4th. day of April 1913.

A. Norquay,
Agt. of Dom. Lands

TO LET FOR SUMMER MONTHS

Modern farm house 30x24 Furnished. Six rooms. Concrete foundations and plastered throughout. Every convenience. Large verandah. Large garden, well stocked. Small fruits, shrubs, flowers, etc. Good water supply. Good shooting and fishing. Three miles from Edgerton station, G. T. P. For particulars apply to A. E. Mills or W. B. Crawford,
29-31 Wainwright, Alta.

FOR SALE—2½ H. P. Fairbanks & Morse Gasoline Engine, which has turned our big press at the STAR office, for sale at a bargain.

Don't be surprised if you have an attack of rheumatism this spring. Just rub the affected parts freely with Chamberlain's Liniment and it will soon disappear. Sold by All Dealers.

Bowerman & Goulet

Licensed Auctioneers for the province of Alberta

Sales Held in any part of the Province

Write for particulars before consulting other auctioneers.

WAINWRIGHT - ALTA

THE DEPOT

RESTAURANT

Meals served at all hours at the usual town rates

Quick Service. Short Orders a Speciality

C. W. FREEBODY
MANAGER

UNION BANK OF CANADA

Total Assets (over) $69,000,000

Distance Is No Barrier

against carrying on your banking, easily and conveniently. Just mail us your grain cheques, money orders or cash for deposit, your notes or bills for collection, or your cheques to be cashed, with your pass-book, and we can handle your account as satisfactorily as if you were present for each transaction.

Banking by Mail is a great saver of time and travel. Ask our Manager about it.

Wainwright Branch E. K. Smith Manager.

Cassidy & Coolen

Heating and Sanitary Engineers

Furnace Work a Specialty Cornices, Skylights and Metal Roofing, etc. Everything in the Sheet Metal Line

Garbage Cans and Ash Barrels as Ordered by the Board of Health for Immediate Delivery

---

CLASSIFIED ADS.

TO RENT—Farm with 125 acres broken, good buildings and well all fenced four and a half miles from town. Apply. Imperial Lumber Co.
23xt.f. Wainwright

TO RENT—Two houses to rent after April 16th, moderate rent, apply to The Imperial Lumber Co. Ltd.
26 tfx Wainwright, Alta.

FOR SALE—Incubator, 50 egg size cheap, also Buff Orpington eggs, $1. a setting. apply to George Gregson,
26-28 Wainwright.

DRESSMAKING—Neat, natty work for ladies and children. Call on Mrs. Geo. Gregson
27-29 8th Avenue

GIRL WANTED—Girl wanted at the STAR office to learn type-setting. Must have fair education. Apply at once.

FOR SALE—Four pure bred young Holstein bulls 200 bushs. Zula King barley for seed and 500 bushs. Dodd's white oats.
R. J. Mills,
Greenshields 29

FOR SALE—North half of section 33-44-5, west 4th mer. near Wainwright at $30 per acre. Apply to H. D. Jamieson
26-32x Barrie, Ont.

Pioneer Meat Market

Fresh Salmon and Halibut every Thursday

For a juicy roast,
A tender steak,
A crispy chop,
Bacons and Hams
with just the right
juicy flavor

HIKE OR PHONE TO US

Your every want will receive prompt and careful attention

Pioneer Meat Market
E. F. MOTT, Prop'r

You Can Get Fresh Bread

left at your door daily, 14 Loaves for $1.00

Confectionery and Ice Cream

Moirs First-Class Chocolates at 50c lb

The Wainwright Bakery
A. CULLEY - - Proprietor

THE WAINWRIGHT LIVERY

COLIN CATTLEY Proprietor

All kinds of Livery work Done

Good accomodation for the Farmers

HAY BOUGHT AT ANYTIME. PHONE 27

THE WAINWRIGHT LIVERY

THE WISE MAN Does not buy his lumber on the basis of price only. He realizes that it is not so much what he pays, but what he gets for what he pays, that counts.

As one of our customers remarked the other day the first cost is not the last cost.

There are many "hooks" in the lumber business, we have none baited. In no other line, perhaps, do you rely so strongly on the honesty of the dealer.

Ask our customers what sort of treatment they get at this yard.

Wainwright Lumber Co., Ltd.
"THE LUMBERMEN."
P. W. DEVESON - - - - Manager

ANNOUNCEMENT

I wish to announce to the General Public that I have purchased the Goulet Blacksmith shop on 3rd. Avenue and am prepared to do all kinds of Blacksmith and repair work in first class workmanship style.

M. A. BOYER - - PROP.

W. G. STOTT & SON

Painting
Paper Hanging
Kalsomining

CARRIAGE PAINTING A SPECIALTY

The Wainwright Hotel

John D. Kaine, Proprietor

Fine Assortment of Choice Liquors — Superior Cuisine Excellent Liquors

A Home for Everybody - The Best in the West

Well Drilling Machinery.

You can make big money drilling wells. This is one of the few lines of machines not controlled by the trusts. The demand for wells is far greater than can be supplied. Our machines are all made. Well Drillers combined their own points. We build the most complete Rotary line of Well Machinery for making deep or shallow wells of all sizes, for oil, water and in all kinds of ground. Our machines are the most durable on the market, contain all the latest improvements, are extremely simple, easy to operate, are easily operated, and are very fast workers. Write to-day for our free Catalog No. 40.

R. R. HOWELL & CO., Minneapolis, Minn.

The Red Streak

By Wilmot Kaye

Ward, Lock & Co., Limited, London, Melbourne & Toronto.

(Continued.)

Do you know that Mr. Swayne has been over to Lea Farm? She went back just before mother died.

I haven't heard from him for some time.

He seemed rather concerned about you.

Basil noticed that she was very nervous, and wondered what could be the matter with her.

You remember the last time we met?

Yes; he answered quietly.

I want you to forget it. I think I must have been mad to behave as I did. You have always been very good to me, and I should like to be friends.

Only too gladly, he announced, and impulsively took her hand; and when Joan saw him from the window she was coming on to the deck—she again felt a twinge of jealousy.

A couple of days passed, and it seemed to Basil that Joan was deliberately avoiding him; but not for a moment did he suspect the reason. It was a great relief to him, for when in her presence it required a great effort to conquer the longing to tell her of his love.

But all the time Joan was remembering that once Basil had cared for Agnes; and was it not possible that his affection for her might be revived?

This possibility filled her with dismay, for she herself had never heard Basil say the words which she desired to hear, and had yet always been convinced that he cared for her. But jealousy is never reasonable, and as the days passed her wretchedness increased.

Plymouth was only a day's sail away, when Agnes came to her.

I wonder what you must think of me when you remember what I said to you when you were going to Accra.

I forget what you said, Joan answered coldly; but Agnes laughed.

When I asked you to plead my cause with Basil.

I did my best.

That was loyal of you, especially when you loved him as he lighted it.

How dare you say that? Joan cried vehemently.

Because I wish to be your friend. Bye-the-bye, I have some news for you. I think you know Geoffrey Swayne?

Joan nodded her head.

He has asked me to marry him.

And you have consented? Joan asked eagerly.

Not yet, but I intend to do so.

Does Basil know this?

No; but I shall tell him. You stupid child, I believe you are jealous of me. I assure you you've no reason to be. He never really cared for me. And now he loves the woman passionately.

You mean—

You must know that he cares for you, and you've been rather cruel to Miss Seymour—Joan, I am very lonely, and I should like to be friends.

In answer Joan kissed her; and the two girls talked together for some time. When Agnes went away, it was to her cabin, where she locked the door, and cried quietly. But there was no bitterness in the tears; and when she appeared at dinner her face was serene and her expression almost a happy one.

CHAPTER XIX

The passengers of the Burutu crowded on to the deck, and eagerly watched the tender which was approaching.

I can see Sir James, Basil said to Joan; and then she, too, recognized her uncle. And there is Geoffrey Swayne, he continued.

Joan looked at Agnes, whose face had become flushed, and the two girls exchanged a smile. A few minutes later Sir James Seymour ran forward and he held out his arms, giving her an affectionate kiss.

Basil felt strangely alone, for Swayne was busily talking to Agnes and both Mrs. Featherstone and Captain Wilmot seemed to be content with their own society. It was not until the tender had left the Burutu that Sir James could find time to speak to him. And then it was only a few words, for he seemed overjoyed by the return of his niece.

But when they reached the train he invited Basil to travel in their carriage, and the latter hesitated for a moment if he should accept the invitation.

Please come with us, Joan said appealingly.

For a time she and Basil looked at the passing scenery, for the green fields of Devonshire seemed very beautiful after the wretched country which they had come from.

There is no place like England, Joan said, with a contented sigh.

Now I hope you will be able to settle down, Sir James said slightly; and her hand was clasped in his, and they exchanged a look of deep affection.

By the bye, Thorn, I want to hear all about Mwambo and Shor. You must come round and see us soon.

I should like to call at Cowley Street in the morning.

Then I will take a morning off. Of course you haven't heard that Mwambo's people have been severely punished. You got a cable yesterday.

Were any of our men killed?

One man—Bellairs—was severely wounded. He seems to have behaved rather well.

Then I suppose he will get the D.S.O. for which he has been so anxious.

He's certain of it, if he lives. You will find yourself something of a hero when you step on shore. I expect you'll be the subject of the incident when you dragged Mwambo by the scruff of the neck.

I never like to be blamed for acting without authority, Basil said drily.

Are you going to stay in England? Joan asked, in a manner that congratulated you on your gold mine.

Thanks. Yes, I hope to stay at home. But it rather depends on yourself.

I don't understand, Sir James said, in a puzzled voice.

I will explain when I see you in the morning.

Sir James gave a quick glance from him to Joan, and he frowned as a look of pain flashed across her face; but nothing of the lover in Basil's attitude towards Joan, and his concern vanished. Then he began to question Joan about her experiences in West Africa, but he was careful to make no mention of her father.

It was a relief to all of them when Paddington was reached, where Basil wished Joan good-bye and sought out Swayne.

I am going to take Miss Layard to an hotel. By the bye, you may congratulate me, old man, the latter said nervously.

I do, most heartily.

Of course you will put up at my chambers. I shall come straight there when I leave Agnes. I've heaps to talk about.

Again Basil was conscious of a feeling of loneliness, as he drove to the Tavistock. The session in Sir James's face had not escaped him, and he had understood. Therefore he became despondent, and feared that he would meet with a curt refusal on the morrow.

Swayne had made many changes in his chambers, which were now richly and comfortably furnished.

At any rate, I have helped to make one man happy, he said to himself.

But Basil's efforts at cheerfulness, and once again he went over in his mind the objections which Sir James could easily bring forward to his marriage with Joan.

Dare I tell him exactly what my father told me of the history of the Thorns? he asked himself.

During the last few days he had been struggling with his conscience, and the battle was not yet over. And that was not all, for it was right that Joan herself should be made acquainted with the hereditary taint.

Swayne came in to interrupt these unpleasant thoughts, and Basil envied the happiness that he radiated.

Thanks to you, I am the happiest man in the world. If it hadn't been for the gold mine I should not have been able to ask Agnes to marry me. But now I want your news—everything, old chap—everything.

Basil began to talk of the mine, and Mwambo's rebellion, but was quickly stopped.

Tell me of things that matter—of you and Joan.

There is nothing to tell, Basil answered miserably.

I don't want to force your confidence, but you know I'm your friend.

I would rather confide to you than to anyone I know.... Perhaps it would do me good to unburden myself.

And Basil began to relate everything that had happened from the time of Joan's arrival in Accra. Swayne listened attentively, but made no remark until the story was finished.

I never thought there was a similar disbelief. I'm afraid you are prejudiced.

If I had a sister, I would give her to no man who had the slightest doubt, and I can't say more than that. But, after all, Sir James doesn't count for much. I am much more anxious about what Joan will say.

And I have no anxiety at all. She loves me, Basil said simply.

Swayne did his utmost to raise his friend's spirits, but in vain; and when at last they retired to bed, Basil felt no inclination to sleep. The next few hours meant so much to him.

(To be Continued)

Self Prophecy

Fortune-Teller (to over-dressed maid)—Your husband will be a poor man—unless—

Maiden (eagerly)—Unless what?

You dress more economically after marriage than you do now.

Trouble on the Line.

Everybody who has used a telephone knows exactly what is meant by the following description of the way a certain person talked over the wire:

The man at one end had become thoroughly exasperated, and asked his friend if he was losing his hearing. His friend was at his wits' end and replied: I can hear you all right 'till you begin to talk and then I can't understand a word you say.

Not Ready Yet

A Philadelphia photographer tells that as having actually happened. A woman entered his studio.

Are you the photographer?

Yes, madame.

Do you take children's pictures?

Yes, certainly.

How much do you charge?

Three dollars a dozen.

Well, said the woman, sorrowfully, I'll have to see you again. I've only got eleven.

Munich.—Two young waitresses employed at a Munich cafe fought a duel with revolvers to settle the question of the ownership of a $2 tip left by a wealthy guest. One was killed.

I see said Wiggins, that Bobby Fancast and his wife have got a divorce.

Really? said Jiggins. What a sad case! Who gets the custody of the poodle?

A little girl busily engaged in saying her prayers, broke off suddenly.

Please Dawd, excuse me a moment, I want to stop Jimmie for tickling my foot!

Wife—What do you mean by telling Mrs. Grewso I hushed you never ask my advice about anything.

Husband—Well, my dear, I don't. You don't wait to be asked.

HERE IS YOUR OPPORTUNITY FOR QUICK PROFITS

Grant Corners, Sask., situated in the centre of the largest grain growing district in the British Empire. It is now an assured fact that Railroad and Banking facilities will be established here this year. Building operations will start in the first month of the year as only 100 miles of Toronto existing railroad. Values are on the ground. Prices are from $10 per acre up. Terms are one-third cash, balance to suit purchaser. Prices in Mound Road, situated south of and over the railroad, are from $25 per acre. Fill out the coupon and send it in today, or write us for further particulars.

SCOTTS HILL & CO.,

22 Canada Life Building, Winnipeg, Man.

TO RESERVE A LOT MAIL THIS COUPON TODAY

Messrs. SCOTT, HILL & CO., 22 Canada Life Bldg., Winnipeg.

Please reserve for me Lot ..... which please find enclosed $..... on account, the balance remaining to be paid in ..... monthly payments. Please send me full particulars.

NAME .....

ADDRESS .....

.....W.N.U.

The Sweetest Story ever told is to tell you of the purity and sweetness of

E. D. SMITH'S JAMS

Just fresh picked fruit and granulated sugar

WHAT COULD BE SWEETER

You can get them from your grocer

NEW WAR MACHINES

English People Beginning to Realize Importance and Need of Aerial Fleet

London, England.—The publication of the king's telegram to Mr. Graham-White, congratulating him upon building a biplane strictly for military purposes, sent a great many people to the aero show at Olympia to see what the new war machine is like.

To begin with, its very large inclosed body filled them with surprise. The public in England has not followed the recent development of the aeroplane with enough attention. Comfortable seats (for many planes has wicker chairs), wind screens (as in the Vickers monoplane), self starting devices on the Farman waterplane, which abolish the tedious process of turning the propeller to make the engine fire; electropioners to magnify the sound of the pilot's and the passenger's voices and so enable them to talk freely in spite of the motor's roar (as in the Handley-Page exhibit)—all these improvements are making flying more attractive and foreshadowing the day when it will be a recognized and favorite method of travel.

Another feature of the Grahame-White biplane which struck those who have some knowledge of aircraft, was the smallness of its wing surface. This it may be necessary to increase. It will almost certainly be found also that its 90-horsepower motor (Austro-Daimler) is too weak for it. It was designed for a motor of 120 horsepower, and that power is none too great.

The idea of the construction is that the leading wheels be turned both for scouting and for attack. To give the observer a clear field of vision the propeller is put at the back and driven from the motor in front by shaft and chain. On the nose of the machine is mounted a Colt quick-firing gun, which can be fired either up or down or in a straight line. In a brush between aircrafts this would be a awkward enemy to meet. The machine can every smooth petrol for a six hour flight.

Other British machines designed for war, which are on view at Olympia, include the Royal Aircraft Factory biplane, the Bristol Company's 80-horsepower monoplane, and the Vickers' 70-horsepower, all steel type, fitted with Wolseley engine, which is also fitted with a gun; in this case it is a Maxim gun. There is room for 1500 rounds of ammunition and for a man to work the gun, so it could concievably do a vast amount of damage. The conditions are so arranged that if anything happens to the pilot the passenger could work them without changing his position.

Another very interesting war machine is the new Bleriot 50-horsepower armored monoplane of which photographs are exhibited at the Bleriot stand.

It has not yet been shown in public but the secret trials are said to have given excellent results. This machine is designed to be a destroyer. Just as one object of torpedo-boat destroyers is to clear up battleships, so the task of the Bleriot destroyer will be to seek to annihilate airships.

IN A SHADOW

Inveterate Tea Drinker Feared Paralysis

Steady use of either tea or coffee often produces alarming symptoms as the poison (caffeine) contained in these beverages acts with more potency in some persons than in others.

"I was never a coffee drinker," writes an ill woman, "but a tea drinker. I was troubled with frequent spells of sick headache and heart trouble, and was subject at times to severe attacks of bilious colic.

"So dull and hopeless was life that I would have spells at night when my right side would get numb and tingle like a thousand needles were pricking my flesh. At times I could hardly put my tongue out of my mouth and my right eye and ear were affected.

"The doctors told me I was liable to become paralyzed at any time, so I was in constant dread. I took no end of medicine—all to no good.

"The doctors told me to quit using tea, but I thought I could not live without it—that it was my only stay. I had been a tea drinker for twenty-five years; was under the doctor's care for fifteen.

"About six months ago, I finally quit tea and commenced to drink Postum.

"I have never had one spell of sick headache since and only one light attack of bilious colic. Have quit having those numb spells at night, sleep well and my heart is getting stronger all the time." Name given upon request.

Postum now comes in concentrated powder form, called Instant Postum. It is prepared by stirring a level teaspoonful in a cup of hot water, adding sugar to taste and enough cream to bring the color to golden brown.

Instant Postum is convenient; there's no waste; and the flavor is always uniform. Sold by grocers everywhere.

A 5-cup trial tin mailed for grocer's name and 2-cent stamp for postage. Canadian Postum Cereal Co., Ltd., Windsor, Ont.

EUROPE AGAIN MENACED

Relations of Roumania and Bulgaria Cause for Anxiety—Hostilities Will Involve Russia and Austria

Vienna.—There are apparently good grounds for fearing that, after a brief lull, the crisis between Rumania and Bulgaria may reach another acute stage. Last week the Roumanian government informed the powers that in view of the slow and unsatisfactory progress of the negotiations in Sofia it might find itself obliged to have recourse to military measures. The report that a conference of ambassadors devoted its sitting to the examination of the conflict is, no doubt, connected with this announcement.

Should then matters have made a further step in the wrong direction, for the Roumanian government is now credited with the intention of recalling its representative from Sofia. Should this latest rumor prove well founded, the situation will indeed have undergone a change for the worse.

Although under the circumstances, the departure of the Roumanian minister will be tantamount to an interruption of diplomatic relations, it does not necessarily imply the outbreak of war between the two countries. Such an eventuality need hardly be anticipated in the immediate future. It takes two to make a war, and as Bulgaria is already engrossed in a similar venture elsewhere it is not very likely that it will attempt at this moment to oppose force to force. The districts in dispute are denuded of troops and were Roumania's army to cross the frontier there will be no one to accept women and children to bar their triumphant march.

The danger of such an action on the part of Roumania is, in fact, far greater than most people seem to realise—lies elsewhere, and concerns parties which are not directly involved in the conflict. Recent events in the Balkans have put a great strain on the international situation, but the risks to which they have given rise will prove a small matter as compared with the consequences of a precipitate step on the part of Roumania.

The first inevitable result would be that all the efforts toward bringing a detente in the Austro-Russian relations will be doomed to certain failure. It is no secret for anybody that the delimitation of the future boundaries of Albania has brought these two powers to the verge of open conflict.

An unprovoked attack on Bulgaria will raise a storm throughout Russia, and the Russian government will be the less able to resist the pressure of public opinion as it owes obligations will point the same way. But any semblance of Russian reprisals against Roumania is bound to bring Austria on the scene, this being the precise object of the Austro-Roumanian military convention.

The mere mention of these facts ought to make it clear to every mind that the Roumania-Bulgarian quarrel threatens directly the peace of Europe.

Fortunately this very danger is a guarantee that no stone will be left unturned to secure a peaceful settlement of the dispute between the two Balkan states. All the powers are fully alive to the necessity of intervention before events have drifted beyond their control. Urgent councils have been addressed these last few days to the disputants warning them both in their own interests and in those of European peace to arrive at a speedy arrangement.

It is even probable, although no step in that direction has thus far been taken that in the event of the two parties failing to reach an understanding, the powers might decide to act as mediators. One reason why this course has not been adopted sooner was the fear that, with the present grouping of the powers, the prospects for a unanimous agreement did not appear very hopeful.

In this particular instance the question was further complicated by the fact that Roumania no longer belongs to the Triple Alliance, whose members would thus find themselves in the position of judges and litigants. The impossibility of taking into consideration must not be minimized, because there exist reasons for believing that the powers of the Triple Alliance are very anxious to obtain for their protege certain advantages as a lien on her future fidelity. But things have gone so far and the situation has become so critical as to make it worth while giving the cumbrous mechanism of the European concert another chance of recovering its reputation.

The problem with which the powers will, in such case, find themselves faced ought to prove impossible of solution. For notwithstanding the complaint of the Roumanian government some progress has been made towards bridging the distance between the Roumanian claims and the Bulgarian concessions; Roumania no longer aspires to Tourtoucan and Balchik, although she still insists upon the surrender of Silistria.

On the other hand the Bulgarian government appears disposed to supplement its former concessions by extending the promised coast line and by handing over to Roumania all forts remaining within the Silistria area. If this last concession will be that in the future that town will be left, from a military point of view, at the entire mercy of Roumania.

From the beginning of the conflict Roumania has insistently laid stress on the circumstance that her sole object is to secure a defensible frontier. The terms which the Bulgarian government has offered provide every security in that respect. Henceforth all the strategic positions will be in the hands of Roumania, who has the right of forting them, whereas Bulgaria undertakes not to maintain any forts sed place along the frontier.

Silistria, instead of constituting a danger for Roumania Dobrudja, will remain a vulnerable point in the Bulgarian defense. To reject such concessions as Isvolsky would expose Roumania to the suspicion that under the plea of a strategic frontier she is aiming at quite a different object.

Minard's Liniment Cures Dandruff.

Wounded Girl's Appetite

Paris.—A 19-year-old Alsatian girl Mlle. Adele Bard, was run over by a train at Rosny-sous-Bois, on the way to Paris, and had a leg and two arms cut off. When the doctor arrived, says the Matin, he was amazed by her first words: I am very hungry. Have you got some bread and a sausage.

Terrible Torture.

A maiden at college named Breese
Weighed down by B.A.'s and M.D.'s
Collapsed from the strain,
Said the doctor, "Its plain
You are killing yourself by degrees."

Certainly Not

Sparks—I see that young Noodle and Miss Sharp have made a match of it. He's got no head at all, but she's a clever girl.

Grigsby—Well, you can't expect a match to have two heads to it.

EVERY ABLE MAN A SOLDIER

German Chancellor Would Have His Country an Armed Camp in Peace

Berlin, Germany.—At the banquet of the German Agricultural Council held recently, the imperial chancellor, Dr. von Bethman-Hollweg made a speech, in which he said:

The desire for peace which I believe animates all the great powers, and which, I hope, will help to overstep the wrong direction, for the Roumanian government is now credited with the intention of recalling its representative from Sofia. Should this latest rumor prove well founded, the situation will indeed have undergone a change for the worse.

Although under the circumstances, the departure of the Roumanian minister will be tantamount to an interruption of diplomatic relations, it does not necessarily imply the outbreak of war between the two countries. Such an eventuality need hardly be anticipated in the immediate future. It takes two to make a war, and as Bulgaria is already engrossed in a similar venture elsewhere it is not very likely that it will attempt at this moment to oppose force to force. The districts in dispute are denuded of troops and were Roumania's army to cross the frontier there will be no one to accept women and children to bar their triumphant march.

The danger of such an action on the part of Roumania is, in fact, far greater than most people seem to realise—lies elsewhere, and concerns parties which are not directly involved in the conflict. Recent events in the Balkans have put a great strain on the international situation, but the risks to which they have given rise will prove a small matter as compared with the consequences of a precipitate step on the part of Roumania.

The first inevitable result would be that all the efforts toward bringing a detente in the Austra-Russian relations will be doomed to certain failure. It is no secret for anybody that the delimitation of the future boundaries of Albania has brought these two powers to the verge of open conflict.

An unprovoked attack on Bulgaria will raise a storm throughout Russia, and the Russian government will be the less able to resist the pressure of public opinion as it owes obligations will point the same way. But any semblance of Russian reprisals against Roumania is bound to bring Austria on the scene, this being the precise object of the Austro-Roumanian military convention.

The mere mention of these facts ought to make it clear to every mind that the Roumania-Bulgarian quarrel threatens directly the peace of Europe.

Fortunately this very danger is a guarantee that no stone will be left unturned to secure a peaceful settlement of the dispute between the two Balkan states. All the powers are fully alive to the necessity of intervention before events have drifted beyond their control. Urgent councils have been addressed these last few days to the disputants warning them both in their own interests and in those of European peace to arrive at a speedy arrangement.

It is even probable, although no step in that direction has thus far been taken that in the event of the two parties failing to reach an understanding, the powers might decide to act as mediators. One reason why this course has not been adopted sooner was the fear that, with the present grouping of the powers, the prospects for a unanimous agreement did not appear very hopeful.

In this particular instance the question was further complicated by the fact that Roumania no longer belongs to the Triple Alliance, whose members would thus find themselves in the position of judges and litigants. The impossibility of taking into consideration must not be minimized, because there exist reasons for believing that the powers of the Triple Alliance are very anxious to obtain for their protege certain advantages as a lien on her future fidelity. But things have gone so far and the situation has become so critical as to make it worth while giving the cumbrous mechanism of the European concert another chance of recovering its reputation.

The problem with which the powers will, in such case, find themselves faced ought to prove impossible of solution. For notwithstanding the complaint of the Roumanian government some progress has been made towards bridging the distance between the Roumanian claims and the Bulgarian concessions; Roumania no longer aspires to Tourtoucan and Balchik, although she still insists upon the surrender of Silistria.

On the other hand the Bulgarian government appears disposed to supplement its former concessions by extending the promised coast line and by handing over to Roumania all forts remaining within the Silistria area. If this last concession will be that in the future that town will be left, from a military point of view, at the entire mercy of Roumania.

From the beginning of the conflict Roumania has insistently laid stress on the circumstance that her sole object is to secure a defensible frontier. The terms which the Bulgarian government has offered provide every security in that respect. Henceforth all the strategic positions will be in the hands of Roumania, who has the right of forting them, whereas Bulgaria undertakes not to maintain any forts sed place along the frontier.

Silistria, instead of constituting a danger for Roumania Dobrudja, will remain a vulnerable point in the Bulgarian defense. To reject such concessions as Isvolsky would expose Roumania to the suspicion that under the plea of a strategic frontier she is aiming at quite a different object.

CITY'S KEYS IN PAWN

Golden Emblem of Authority Stolen From Mayor's Office

Naples.—The mayor of Naples is endeavoring to recover the great golden keys of the city which are at present lying in a pawnbroker's shop.

Some time ago a baker named Circolo obtained a verdict of $1250 damages. The court of appeals decided against the municipality. In default of prompt payment the man's bailiffs dropped into the mayor's office one morning during his worship's absence and seized the ancient gold key and some fine oil paintings and marble busts of Italian sovereigns. He put the loi in pawn.

The mayor is now suing the bailiff.

ART TREASURES FOR AMERICA

Superb Collection of Chinese Porcelain to Find Abiding Place in This Country

London, England.—Another highly important collection of art treasures is about to leave England for the United States. Mr. Gorer, the Bond street dealer in Chinese porcelain, through whose hands have already passed the Alfred Trapnell and the two Bennett collections, has now acquired the superb collection of Chinese porcelain formed by George R. Davies, and has arranged to send it across the Atlantic before December next.

The collection comprises some 600 pieces, without exception of the finest quality. Among the numerous great examples is what is acknowledged to be the finest known famille-verte vase ovoid in form, the black background decorated on either side with a large panel containing birds on flowering trees. It is valued at about $25,000.

An even more precious piece, valued at $32,500, is the largest known piece of reticulated porcelain of the early Kanghe period. It is in the form of a circular incense box and cover decorated with figures of the eight immortals, very brilliantly enameled in colors of the period.

The collection also includes many examples of white-color porcelain, among them what is perhaps one of the finest Sang-de-boeuf vases in existence, and certainly one of the most superb and important apple-green.

Children's Walking Fest

London.—Linda Benton, aged 8; Farrow, aged 7, and William Farrow, aged 5, walked from Peterborough to Whaplode Drove, a distance of six teen miles, on Sunday, to see their grandfather.

TO CURE A COLD IN ONE DAY

Take LAXATIVE BROMO Quinine Tablets. Druggists refund money if it fails to cure. E. W. GROVE'S signature is on each box. 25c.

15 Victims of Mad Dog

Berlin.—Considerable excitement has been caused in Berlin by a mad dog which bit between fifteen and twenty people and two horses in the streets before it was killed by a policeman's saber. The police are searching for victims, only eight or nine of whom have so far reported themselves for Pasteur treatment.

Minard's Liniment for sale everywhere.

LONG MARCH KILLS BOY

Military Enthusiasm of Lads Ends in Tragedy

Paris.—Four boys, whose ages run from 12 to 13, left Sedan one morning last week to follow a regiment of infantry on the march.

Their enthusiasm for the army and the regimental band fired their youthful patriotism and kept them marching all day, until one of their number, Andre Lennion, a boy of 12, fell out from the ranks and, collapsing by the roadside, told his companions that he could go no further.

The boys were penniless, and their pride prevented them from begging. They went into a wood and dragged themselves, footsore and weary, to a sheltered spot under the trees.

There they spent the night, and Lennion's companions did what they could for him. It was not until next morning, when they could get no reply from him, that they went for help. Then it was found that the boy was dead.

Whooping-Cough Vaccination

Paris.—A protective serum against whooping cough is claimed to have been found by Doctor Nicolle, director of the Pasteur Institute at Tunis, says the Petit Parisien. Virtually every case in which vaccination with the serum has taken place is said to have been cured.

Fur Visitor—Why are you giving Fido's teeth such a thorough brushing?

Fond Mistress—Oh! The poor darling's just bitten some horrid person, and, really you know, one can't be too careful.

ROYAL YEAST

MOST PERFECT MADE

MAKES LIGHT WHOLESOME BREAD.

REFUSE SUBSTITUTES

ELECTRIC LINES FOR INDIA

Bombay Railroads Consult Expert About Big Scheme

Calcutta.—Charles H. Mers, an electrical expert, while on his way from Australia to England at the end of December, was invited to visit Bombay, where he was consulted by the authorities of the Great Indian Peninsula Railway and the Bombay Baroda and Central India Railway with regard to the proposed electrification of the Bombay railways. He was also consulted by the Karachi Port Trust Railway and the Northwestern Railway and he conferred with the railway board.

The details of the proposed schemes have not been made known. Possibly a trial will be first made on short suburban lines.

Mr. Mers was also consulted by the authorities in Ceylon.

PRESIDENT SUSPENDER

NONE SO EASY

Mill Boy to Town Clerk

London, Judith Terry, who has been appointed town clerk of Keighley, at a salary of $2000 a year, rising to $2500, is a native of the town, and had to go to work in a mill as a half-timer when 11 years of age.

London.—Complaints have been made of the disreputable appearance of the gravediggers present at funerals at Fulham Cemetery and they are to be provided with a suitable uniform.

The Pill That Leads Them All.—Pills are the most portable and compact of all medicines and when easy to take are the most acceptable of preparations. But they must attest their power to be popular. As Parmelee's Vegetable Pills are the most popular of all pills they must fully meet all requirements. Accurately compounded and composed of ingredients proven to be effective in regulating the digestive organs, there is no surer medicine to be had anywhere.

I understand you went over to Crimson Gulch. We just got Pluto Pete a little bit ahead of his turn.

JUST THE MEDICINE FOR THE BABY

Baby's Own Tablets are just the medicine for little ones. They sweeten the stomach and regulate the bowels, thus breaking up colds, curing colic, expelling worms and making teething easy. Concerning them Mrs. E. J. Ayer, Westmoreland Point, N.B., writes: "I have been using Baby's Own Tablets some time and find them just the medicine baby needs." The Tablets are sold by medicine dealers or by mail at 25 cents a box from The Dr. Williams' Medicine Co., Brockville, Ont.

SHOT IN CONFESSION BOX

Victim of Man Who Mistook Him for Another Against Whom he Had Grudge

Berlin, Germany.—Father Wenger, a Roman Catholic priest, was shot dead while sitting in his confessional at St. Engelbert's Church at Mulheim-on-Ruhr, in Rhenish Prussia, early one morning. The assassin was a Dutchman named Weinard, who is evidently demented.

The murderer was at once arrested. From his statements it appears that he intended to kill the parish priest, named Welter, against whom he apparently had some grudge, but the man actually shot was another priest who was conducting a special mission at the church.

Since last Sunday a party of about twenty Jesuit fathers have been conducting a mission in Mulheim, and the murdered priest, Father Petrus Wengeler, S. J., was the leader of the mission.

Father Wenger was hearing the confession of a girl when Weinand stole up, drew back the curtain shielding the priest from view and without a word, shot him through the heart. He afterward told the police that he killed Father Wenger in mistake for another priest. Father Welter, who the murderer claimed, had stolen his guardian angel.

Happy in His Misery

Dear me, I think I am the most miserable creature in the world.

What's the matter?

I'm trying to follow this magazine's advice on how to be happy.

That Wonderful Event

IF THERE is a time above all times when a woman should seek perfect physical condition it is the time previous to the coming of her babe.

During this period many women suffer from headache, pains in the back, nervousness, sleeplessness, a general run down condition, which not only makes motherhood unhappy for the mother-to-be, but is also unfair to the new life about to be ushered into this world.

DR. PIERCE'S FAVORITE PRESCRIPTION

is a scientific medicine carefully compounded by an experienced and skilled physician, and adapted to the needs and requirements of women's delicate system. It is a powerful invigorating tonic, imparting vigor and strength to the whole system, and to the organs distinctly feminine in particular. Nothing like it has ever been produced by any physician, and no woman who has ever used it has been disappointed by the great medicine.

Your druggist can supply you in liquid or tablet form, or you can send fifty one-cent stamps for a trial package of Favorite Prescription Tablets, to Dr. Pierce, at Invalids' Hotel and Surgical Institute, Buffalo, N.Y.

It is your privilege to write to Dr. Pierce for advice, and it will be gladly given free of charge. Of course all communications are confidential.

AFTER WORK USE SNAP

It will clean your hands thoroughly and quickly. Its fine pumice cleans without scratching and leaves them smooth and soft. Just the soap for the office, shop or home. Sold by dealers everywhere. Try it To-day.

Sole Canadian Manufacturers

The Snap Company Limited, Montreal

$5.00 REWARD

The above reward will be paid for information leading to the recovery of one black and white faced pony, three years old, branded U 7 on left thigh. Strayed from the premises of Bob Harris about 6 weeks ago. Notify

JOHN BANDERTON
30-32 Vermilion.

FOR SALE—Team of good work oxen for sale. Apply,

J. T. Black
Hope Valley 29

WANTED:—A car load of fat hogs to ship Monday May. 5th guaranteed price 7½ cents per lb. smooth hogs weighing up to 275 lbs. Should any rise in the market occur before shippingday, you will be given the benefit.

Pioneer Meat Market,
E. F. Mott, Prop.

WANTED:—Clear title farms, homesteads, pre-emptions, in exchange for clear title lots. Mention in full details in first instance to Room 16, Cadogan Block, Calgary. 29-31

For rheumatism you will find nothing better than Chamberlain's Liniment. Try it and see how quickly it gives relief. For sale by All Dealers

---

FOR SALE.—3,500 willow posts for sale. Apply,

"E. O. G."
General Delivery,
30-32 Wainwright.

$400. REWARD

A Reward of $400.00 will be paid for information which will lead to the conviction of any person stealing or slaughtering cattle, the property of the undersigned.

OWNERS	BRANDS
W. J. Kelly	98 on left ribs
Chas. Newport	98 on right ribs
G. Hunt & Son	on left thigh
Mabie & Wells	on right ribs

WANTED — 20 good reliable Broodie Hens, also 600 Bus. of good table potatoes for sale.

J. E. Hill,
Breed Lake,
20-21 Greenshields.

FOR SALE—Pure bred, white Wyandotte Cockerels, — no better brood to breed heavy layers from. Prices right or will exchange for reliable Broodie Hens.

J. E. Hill,
Breed Lake,
20-21 Greenshields.

Mr. George B. Cambell, of Wetaskiwin, the conservative candidate in this constituency at the last federal elections, passed through here on Sunday for Ottawa. He was accompanied by Mr. J. P. Day, of Dayseland, who ran in Strathcona in 1908 against Dr McIntyre.

The weather for the past few days has been a great boon to the land now under cultivation in this district. It is obvious that the rain and damp weather has meant much in the germination process the spring seeds must undergo before getting a start. The soil is in excellent condition at the present time.

BIG OPPORTUNITIES AT WESTERN DOORS

Winnipeg's Food Supplies Now Chiefly Imported, Could All Be Produced in Manitoba Province

Winnipeg's rapidly increasing population yearly demands more fresh vegetables, more milk, butter, cream, more poultry and eggs; more beef, mutton and pork and other animal and agricultural products. Indeed, so great has the demand become that a remarkable state of affairs exists at the capital of Manitoba, at the present time. Situated in a district—the Red River Valley—which has probably the most fertile soil outdoors, Winnipeg annually imports from the United States and ships from Eastern points thousands of dollars' worth of these comestibles. The butter receipts at Winnipeg from Eastern Canada and the United States, for 1912 were 68 cars, or approximately 2,000,000 pounds, valued at $560,000. Dressed poultry received in Winnipeg during the same year required for shipment 54 cars, and weighed 1,620,000 pounds, valued at about $243,000. Local creamery companies in 1912 paid $120,000 for milk and cream from St. Paul and Minespolis alone. Customs returns show that during the fiscal year ending March, 1912, Manitoba imported 1,596,480 dozen eggs valued at $314,121; bacon and hams, 4,888,859 pounds, worth $573,569; 696,788 pounds of fresh meat, not including another 192,939 pounds of mutton and lamb; and 92,709 pounds of salted meats. The figures for live stock show 15,666 sheep and 239 head of cattle imported during the same period. Over 3,500 horses were imported by the province in the same fiscal year. The figures for vegetables imported during the same period are equally remarkable, as follows: Tomatoes, etc., in cans, 238,292 pounds; 18,722 bushels of potatoes, valued at $28,093, and fresh vegetables of other kinds to the value of $76,232. The possibilities in mixed farming and market gardening in the Winnipeg district are almost unlimited, representing an extremely profitable industry in which comparatively few are engaged. Winnipeg for many years will continue to grow faster than the supply of these products, and forms an ideal and easily accessible market, situated in a district of surpassing richness.

The same is true in lesser degree of scores of cities and towns scattered over the prairie. The western Canadian farmer has at his door an undeveloped gold mine, to the appropriation of which the Dominion and Provincial Governments can assist him. The needs of the situation are cheaper money for agricultural purposes, and an increased supply of farm labor.

:-: LOCALS :-:

Mrs. A. Demers of Edmonton is here visiting her brother, Mr. W. S. Goulet.

A party of local people will leave for Banff next week for a week's outing at the popular mountain resort.

Rev. Thos. Philps, pastor of the Methodist Church here, was in charge of the morning services at Jarrow on Sunday.

Messrs. E. K. Smith, N. E. Cook and A. E. Mills, president of the board of trade, were visitors to Edmonton last week-end.

Mr. Herb Reeve, a pioneer in this vicinity, who has been in the western states for some time past, returned here some time ago and will go into gardening on an extensive scale.

Attention is directed to an advertisement in this issue from M. E. Henry, who opened a boot and shoe store in the Alberta Block some time ago.

Mr. James McKay has purchased "Illinois", a fine percheron stallion, and in the bargin has also disposed of his farm at Battle View. The handsome animal is valued an $1,500

The 1913 assesment is now being compiled by Assessor N. S. Kenny. No one is in a position to guess their assesment this year in view of the increase in property values.

Mr. H. B. Walker, of the firm of Walker & Love contractors, made a trip to Vegreville, Lloydminster and other points on the C. N. R. last week looking for contracts. Mr. Walker reports work as being quiet along that line this spring.

Mr. and Mrs. M. L. Forster were visitors to Edmonton for a few days last week.

Mr. and Mrs. J. N. Beaudry, of Edmonton, visited Mr. and Mrs. G. H. Beaudry on Sunday and Monday.

Mr. P. W. Deveson, manager of the Wainwright Lumber Co. left here Sunday for British Columbia on a short trip.

Mrs. W. J. McPhee, Mr. and Mrs. A. E. Mills and Miss Shantz, of the local school staff, were week-end visitors to Edmonton.

Mr. Paul Bindreiff has left a sample of radishes at the STAR office and although they are not large are the earliest in the district. Mr. Bindreiff is a practical gardener.

Mr. William McBeth, a well known fireman who formerly ran out of here but who is now located on a farm north of Edgerton, was a visitor in town with his brother last week-end.

Mr. Stanley Baker, who left here last fall for his former home in Ontario, was in town this week. Mr. Baker will follow his trade as a plumber in the city of Edmonton.

Mr. Frank Bowtell, formerly of this town and now a resident of Edmonton, is a visitor here this week on business.

A load of Registered Abundance oats, valued at $135, was pulled out of town on Monday afternoon by Mr. J. G. Clark, of Clark Manor. They were purchased from the Mooney Seed Co. and will be sown next week.

UP - TO - DATE RIGS

First-Class rigs and teams at all times. All kinds of Livery work done. Feed Stable in connection

ALBERTA LIVERY

4th Avenue - - - Peter Jensen, Proprietor

YOU WILL NOTICE THE DIFFERENCE

THE FIRST CUP OF

BLUE RIBBON TEA will show you its delightful quality. So sure are we that you will be pleased with it that we authorize your grocer to refund the full purchase price if you are not entirely satisfied. On this condition we ask you to say definitely "Blue Ribbon" when next you order tea.

NOW IS THE TIME TO GET YOUR FARM MACHINERY

We are pleased to inform the farmers that we are selling both McCORMICK and DEERING lines of Farm Machinery this year. NOW is the time to place your order

Mowers, Rakes	Disc Harrows
Sweep Rakes	Cultivators
Hay loaders	Drag and Lever harrows
Stackers	Auto Wagons
Tedders	Feed Grinders
Side Delivery Rakes	Threshers
Hay Press	Oil and Gas engines
Binder twine	Kerosene and Gasoline
Grain Drills	Tractors
Cream Separators	Farm wagons, Buggies
Manure Spreaders	Chatham Fanning Mills

Girard & Collette

Corner 1st and Queen St. Wainwright, Alberta

LEARN A TRADE

Every young man should learn a trade or profession. There are always **more opportunities** offered the skilled mechanic than the unskilled laborer

GET OUT OF THE RUT

You have a great big, ever increasing field ahead of you in the AUTOMOBILE and GASOLINE ENGINE BUSINESS. The demand for AUTO REPAIR MEN and CHAFFEURS is ever increasing.

We instruct you in a thorough manner to repair and operate all makes of autos and gasoline engines.

Our instructors have been over FIFTEEN YEARS in the automobile business and all this accumulated knowledge is included in the Empire course of construction. Enroll today and start on the road to success. We allow a $25 discount on Enrollments during May. WE ASSIST OUR GRADUATES TO SECURE GOOD POSITIONS. Call or write and let us explain this wonderful course of instruction.

To out of town parties that wish to take up the automobile business and are unable to come to Edmonton to attend classes, we have a splendid correspondence course to offer.

Write today, for descriptive literature, explaining the many good things about automobile business.

EMPIRE AUTO SCHOOL

Phone 6955, Dept. F. Edmonton, Alta. 612 First St.

Dr. U.B. West
53 Sunnyside Ave

Your Prescription

Will be of little use to the patient unless it is compounded in strict accordance with your physician's instructions. Bring it here where we use only the purest drugs, the latest methods in compounding and all the care that is necessary to get the best results for the sick person. Ask your doctor

THE RED CROSS PHARMACY CO.

Prescription - ✚ - Druggists

FLOUR

THE BEST IN ITS CLASS

CREAM OF THE WEST has no equal
GILT EDGE good as any other make
BUFFALO O. K.
OUR GRAHAM, CREAM GRITS and WHOLE WHEAT FLOUR beats them all
Ask your grocer

Chopping 10 cts. per cwt.
Gristing after April 6th, 20c per bushel

WAINWRIGHT MILLING CO.

STALLIONS FOR SALE

from $250.00 upwards. Alex Galbraith the oldest and largest Clydesdale importer in Americn offers some magnificent

PERCHERON & CLYDESDALE

stallions at bargain prices durin the next 30 days at the Edmonton Exhibition Grounds. Every animal thoroughly guaranteed and terms most favorable to buyers. If you want a sure prize winner address ALBERTA HOTEL, AT ONCE.

The Rexall Store

Before the vermin "take possession" put out into the cracks and crevices poisons to destroy them. They breed very rapidly if given a chance. Come, tell us your troubles, and we shall supply you with just the thing to chase away the bugs and rats.

Beware of germ carrying, fever breeding flies. We have fly paper to catch them and fly poison to kill them.

Come to OUR DRUG Store.

WAINWRIGHT PHARMACY

Main Street - Wainwright, Alta

Many growing girls in school or business are frail—delicate—anæmic—lack energy and ambition and have thin blood. It is all unnatural and unless checked leads to serious and chronic ills.

Nourishment, not drugs, is the law of reason to build strength—but when appetite is poor and digestion weak, ordinary foods do not nourish—then *SCOTT'S EMULSION* is necessary.

SCOTT'S EMULSION overcomes just such conditions; its tissue material enters the blood without digestive effort and makes it rich. It tones the whole system and stores the healthy action of cells throughout the body.

Imitations are often offered, but to get results you must get SCOTT'S.

Scott & Bowne, Toronto, Ontario
Trade-Mark 12-66

MOTORIST KILLED BY TRAP

Man Almost Decapitated by Thick Rope Slung Across the Road

Berlin, Germany.—An automobile murder of a peculiarly atrocious character occurred near Henningsdorf, a village about an hour's train journey from Berlin. A jeweler, named Plunz and his wife were killed, and their eldest daughter was seriously hurt.

Plunz, his wife and their two daughters had been driving in the neighborhood all day, and were returning home to Berlin about 8 o'clock. In another motorcar following, was a friend, Herr Jahnke, whose car was about two miles behind.

Plunz's car, steered by Plunz himself, arrived at a part of the road with trees growing on both sides. Here some ruffian or ruffians a short time previously had stretched a wire rope about half an inch thick across the road. One length of the rope was about the height of the top of the wheels of the motorcar, and another was about breast-high of the passengers.

Plunz's car came with full force against the rope, which had been fastened to trees. The rope caught Plunz and nearly decapitated him, and caught his wife in the face. It tore out her eyes. Both were flung from the car with great violence. Frau Plunz broke her neck in her fall. Their younger daughter, who was sitting beside her father, escaped injury.

The police are sure that robbery was intended, but that the murderers were frustrated in their purpose by the arrival a little later of Herr Jahnke's car. The road is largely frequented by Berliners visiting the pretty northern neighborhood of the city.

Minard's Liniment for sale everywhere.

Mostly

A woman can't throw a thing straight to save her life.

Oh yes. There's one thing she can throw straight.

What is it?

A cutting remark.

Perhaps one reason why the fool killer is out of a job is because he soldiers on it.

Rome.—The Duchess of Genoa had a narrow escape from being burned to death. While anointing her arms and neck with a preparation for rheumatism, she approached too close to a spirit lamp, and the preparation ignited. The duchess was saved by her maid who smothered the flames.

Disappointed

George has told me all the secrets of his past.

Mercy! What did you think of them?

I was awfully disappointed.

Because a girl is afraid of a mouse is no sign that she can fear a cat.

SUFFERED EVERYTHING

For Years, Restored To Health by Lydia E. Pinkham's Vegetable Compound.

Canadian women are continually writing us such letters as the two following, which are heartfelt expressions of gratitude for restored health:

Glanford Station, Ont.—"I have taken Lydia E. Pinkham's Vegetable Compound and never found any medicine to compare with it. I had ulcers and falling of womb and doctors did me no good. I suffered dreadfully for years until I began taking your medicine. I feel so recommend it for nervousness and indigestion." — Mrs. HENRY CLARK, Glanford Station, Ont.

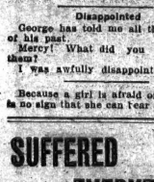

Chesterville, Ont. — "I heard your medicines highly praised, and a year ago I began taking them for falling of womb and ovarian trouble.

"My left side pained me all the time and just before my periods which were irregular and painful it would be worse. To sit down caused me pain and suffering and I would be so nervous sometimes that I could not bear to see any one or hear any one speak. Little specks would float before my eyes and I was always constipated.

"I cannot say too much for Lydia E. Pinkham's Vegetable Compound and Liver Pills, for there are no medicines like them. I have taken them and I recommend them to all women. You may publish this testimonial." — Mrs. STEPHEN J. MARTIN, Chesterville, Ontario, Canada.

RETAILERS CONVENTION

Great Preparations for Gathering at Regina Next May

Already seven committees comprised of the 'hustlers' of Regina, Moose Jaw and Saskatoon are busily engaged in making all necessary preparations for the holding of a monster retailers convention in the city on May 5, 6 and 7. In addition to giving the retailers plenty of food for thought as to the best methods of conducting their business, it is proposed to give them a rollicking good time while in the city. The ladies who will undoubtedly accompany their husbands will also be taken care of. The entertainment has already announced that it will make special arrangements for the entertainment of the ladies, and it has been suggested that one afternoon might be taken up by a luncheon at the parliament buildings, if such could be arranged.

In the way of general entertainment, it is proposed to make arrangements with the Regina Theatre management to have a good musical comedy as the attraction on the last night, when the entire house would be bought for the visitors by the special committee in charge of the entertainment. It was at first thought that the vaudeville might be more attractive from the visitors' point of view, but the majority considered that the city should not spare expense in getting the best production possible.

In order to assure a large attendance the transportation committee has entered into negotiations with the railway companies with a view to securing cheap fares to and from Regina during the time of the convention. Following out that idea the publicity committee has also instructed the secretary to circularize the retailers throughout the entire province, and other towns are also being engaged to get into touch with these merchants. The Knights of the Grip will work hard in the interests of the convention from now until the time of meeting. The United Travellers have formed a committee and the Northwest Commercial Men's Association has also selected a committee to work in conjunction with the travellers. It is altogether likely that the travellers will take an active part in the programme of entertainment to be provided.

AID FOR STEFANSSON

Explorer Starts Gathering Members of Expedition From Men of Proved Experience

London.—The council of the Royal Geographical society at its forthcoming meetings will consider a resolution voting to Vilhalmar Stefansson, the Canadian arctic explorer, a substantial grant toward the cost of his expedition to the north, which is being made under the auspices of the Canadian government.

Monsieur Rouchas, the famous French anthropologist, who a few days ago offered his services free to the government authorities at Ottawa, came to London to confer with Stefansson, and was selected to accompany the expedition. Two Englishmen will also join the party, one of whom is Jancess, of South Sea Island fame, has accepted the offer, and the second man will probably be Prof. Murray, who directed the scientific staff on the Shackleton expedition.

ANOTHER PROOF FROM THE WEST

THAT DODD'S KIDNEY PILLS ARE A NATURAL REMEDY

For Cases of Exhaustion and Nerve Weakness—How S. Jeremy Found Relief When He Cured His Kidneys.

Smiaryn, Alta., (Special).—That the natural remedy for exhaustion and nerve weakness is one that will give good circulation and pure blood carrying nutrition to all parts of the body, is again proved in the case of S. Jeremy, a well-known resident of this place.

"For over two years I suffered from attacks of exhaustion and nerve weakness," Mr. Jeremy states. "I tried many nerve foods and tonics but must admit that Dodd's Kidney Pills have benefitted me more than anything else I ever used.

"I am more than grateful for what Dodd's Kidney Pills have done for me."

Nerve weakness and exhaustion are caused by impure blood. Impure blood is caused by diseased kidneys failing to strain the waste matter of the body out of the blood. The natural remedy is to cure the kidneys. Dodd's Kidney Pills have yet to find a case of kidney disease they cannot cure.

H. G. SMITH.

Instigator of Movement for Retailers Convention at Regina on May 5, 6, and 7.

PARADISE DESERTED FOR WEST

Pretty English Village Pours Best of Population into Dominion of Canada

London, England.—High up among the hills of Oxfordshire, between the villages of Combe and Stonesfield, there is a little place called by a fearfully fancy Paradise. It is, some suspect it is not legally named. The country is extremely beautiful in the land fruitful. But the inhabitants are leaving it—leaving Paradise not singly but in scores out of their scanty hundreds for a golden vision in the west.

Next April a party of nearly fifty people will leave Combe and Stonesfield for Canada, more than 5 per cent of the population. From Charlbury, a rather larger village in the vicinity, another fifty are going at the same time. Whole families have emigrated; fathers, going first, to make homes for their wives and children; brothers have sent for brothers. Nearly 150 people have left the two smaller villages out of a combined population of about 900.

Young Combe and young Stonesfield abroad are doing remarkably well. The tales of their doings fire the blood of the stay-at-homes. There is the first of the Woodleigh boys who went out last spring, and in the course of a year has sent home nearly $500. Two brothers are joining him this spring and one more next year. The climate is to wear second to work strange transformations of character, too. One man who was not noted for hard work at home sat out nine months ago, and to the joy of his wife, besides sending her home $4 a week regularly, has now forwarded $300 for her passage and to buy warm clothing.

From the Black Head Inn at Combe the whole family is migrating. Six years ago the eldest son was the pioneer of emigration from the village. In Canada he has married and has a house of his own, for which he has been offered $2500. His father followed him a year ago, and in the twelve months saved nearly $500. He has returned to fetch his wife and all his children, his son-in-law and all his family.

Medal for a Dog

London.—For saving his master's life, Glen, a collie owned by James Wilson, Jr., Stenmuir, Berwickshire, has been awarded the medal of the National Canine Defense League. Mr. Wilson was attacked by a bull, which had thrown him and was about to gore him, when Glen seized it by the ear, and by thus diverting its attention enabled the farmer to throw his cost over the infuriated animal's horns.

Fire Fighters in Fancy Costume

Edinburgh.—The annual dance of the Leith fire brigade was proceeding merrily on Saturday when the full brigade was summoned to a fire in a steamer at the docks. Some of the men were in evening dress in evening and others in fancy costumes, which they had donned for a humorous sketch.

Mistress—I shall want you to be dressed by 5 o'clock, Ellen, to receive my friends that may call.

Mine.—Oh, thank'ee, mum! Ain't you going to be in?

Much of the original sin to be observed about us doesn't show many signs of originality.

It imparts a delightful glow of vigorous health to the whole body. It smooths and soothes away irritation and roughness of the skin. Keeps hands clean with SNAP. It does the work.

Your Dealer Sells Soap.
Save the Coupons.
Soap Company Limited, Montreal

OUTSPOKEN ARED BISHOP

Views Expressed by Him Create a Big Sensation Throughout Italy

Rome.—It is stated that Monsignor Benomelli, the octogenarian Bishop of Cremona, who is known in Italy as "The Fighting Bishop," has just published a remarkable pastoral on The Papacy and Italy, the Church and the Country.

Writing of the ugly quarrel between the vatican and the kingdom of Italy, which has now been protracted for over sixty-three years, the bishop says: "The strongest fact is that every race or those of their faith and fatherland, and when they are made to clash with one another, especially younger ones, come to fight divided against themselves. How many, during the period since this deplorable feud was started have abandoned the Christ Himself in Catholicism, quitted the church, and even committed it! What a massacre of souls has been and is still being made! I should bless Providence at my advanced age could I, before descending to my grave, see this long-desired conciliation effected, and the banner of Italy waving over the altars beside the Cross of Christ."

Mgr. Bonomelli says there never was an epoch when it was more necessary for intelligent Catholics to distinguish between what is human and corruptible and transitory in the Roman Catholic Church and what is divine, immutable, and permanent.

This liberal-minded prelate further vindicates the right of laity to full liberty in all political, civic, and other matters outside the doctrinal and moral teaching of the church.

As for the clergy, they may be in a somewhat different position, since they form a class apart under special laws of discipline. The pastoral has caused quite a stir throughout Italy.

TO CURE A COLD IN ONE DAY

Take LAXATIVE BROMO Quinine Tablets. Druggists refund money if it fails to cure. E. W. GROVE'S signature is on each box. 25c.

MYSTERIOUS AIRSHIP LOCATED

Presumably German Craft, Which Seems to Scare Englishmen Seen by Traveller

London, England.—Another shipmaster, Captain Parker, of the steam trawler Othello, has given conclusive evidence of seeing an airship off the northeast coast, in the same area as the vessel seen by Captain Lundie, of the Great Central mail steamer City of Leeds.

His states that about 8.15 on Wednesday last, when he was 170 miles northeast of Spurn Head, an airship with a powerful searchlight hovered over his vessel. He and the chief engineer were on the bridge. At the time there was neither moon nor stars.

The first thing he observed was a light in the distance. In five minutes the light was practically over the trawler, and a powerful searchlight was cast on the boat. The aircraft sailed so low that the captain and crew thought the craft would touch the trawler's masts.

The skipper blew the siren, and the airship swerved to the west, circled the trawler twice, and afterwards rose in the air and disappeared in a westerly direction. During her manoeuvres two other brilliant lights were noticed.

The admiralty has begun an investigation into the incident described by Captain Lundie. Its representative has had a long interview with Captain Lundie and his second officer. Williams, and has taken detailed statements from them.

The importance of the Humber, with its defence schemes and developments at Immingham, the existence of one of the most powerful and closely guarded wireless stations near Grimsby, and the present construction of a wireless station at the docks entrance adds to the significance of the airship visits.

SPRING BLOOD IS WATERY BLOOD

How to Get New Health and New Strength at This Season.

Spring ailments are not imaginary. Even the most robust find the winter months most trying to their health. Confinement indoors, often in overheated and nearly always badly ventilated rooms—in the home, the office, the shop and the schools, takes the vitality out of even the strongest. The blood becomes thin and watery and is clogged with impurities. Some people have headaches and a feeling of langour. Others are low-spirited and nervous. Still others are troubled with disfiguring pimples and skin eruptions, while some get up in the morning feeling just as tired as when they went to bed. These are all spring symptoms that the blood is out of order and that a medicine is needed. Many people take purgative medicines in the spring. This is a serious mistake. You cannot cure yourself with a medicine that gallops through your system and leaves you weaker still. This is all that a purgative does. What you need to give you health and strength in the spring is a tonic medicine that will enrich the blood and soothe the jangled nerves. And the one tonic, the best spring blood builder is Dr. Williams' Pink Pills. These Pills not only banish spring weakness but guard you against the more serious ailments that follow, such as anaemia, nervous debility, indigestion, rheumatism, and other diseases due to bad blood. Miss Lilian Howe, Portland, Ont., says: "A little over a year ago I was in a very anaemic condition, suffering from most of the symptoms of that trouble. Often I spent sleepless nights, and felt as though I did not care whether I lived or not. In this condition I began using Dr. Williams' Pink Pills, and after the use of ten or twelve boxes I was restored to the blessing of perfect health. I feel, therefore, that I cannot say too much in praise of this medicine."

If you are ailing this spring you cannot afford, in your own interest, to overlook so valuable a medicine as Dr. Williams' Pink Pills. Sold by all medicine dealers or by mail at 50 cents a box or six boxes for $2.50 from The Dr. Williams' Medicine Co., Brockville, Ont.

Buffaloes Change Hairs

Capetown.—A Radcliffe Dugdale, lecturing at the Camera Club on his experiences in British East Africa, where he stalked game with the camera, said that a curious change had taken place in the habits of the African buffalo, which had become a nocturnal creature. It seemed possible he added, that this was a protective device, as the fly which carried rinderpest was diurnal.

Many a good dinner has been spoiled by a poor digestion.

KILLS WIFE WITH RIFLE

Unlucky Stock Speculations Drive Englishman Insane and to Commission of Crime

Vienna.—The suicide recently of Mr. Charles Vincent Banting and Mrs. Nicotina his Austrian wife was one of considerable interest here. Mr. Banting was a Londoner by birth and 52 years of age. He was, so far as can be gathered, they lived on the happiest of terms with each other.

The motive of the crime has not been established, but it is thought probable that Mr. Banting's mind had become unhinged as the result of unlucky stock exchange speculations. It is stated that some years ago, when his wife was seriously ill, Mr. Banting attended to take his life, but the servant took his revolver from him.

This servant, Barbara Cribis, gives a dramatic account of the tragedy. A few days ago Mr. Banting came home from the office in a very excited condition. The couple discussed the financial situation of the middle-class, and Mrs. Banting advised her husband to remove to England and get a position there.

Instead of going back to the office, Mr. Banting went to a store room, and remained there for some time. The servant called him and reminded him of the time, whereupon he asked her to help him on with his coat, and took his hat as if to go out, but instead of going he returned to the room.

Meanwhile Mrs. Banting, who spoke very little German, was taking a lesson in the dining room from a lady teacher, Fraulein Hussauer. She broke off the lesson to see why her husband was still at home, and was warned by the servant that Mr. Banting seemed very excited, and had taken some hunting cartridges out of a box.

Mrs. Banting laid no heed to the warning. She entered the room and through the open door Fraulein Hussauer heard her say to her husband: Charlie, give up that rifle. You know I can't stand it. Immediately there was the sound of a shot. The servant ran to the room and found Mrs. Banting lying on the floor, with blood flowing from a wound in the head. Then she was compelled to witness a still more terrible scene. Mr. Banting was standing with a hunting rifle in his hand, close by a chest. He rested the weapon on the chest and simultaneously pressed the trigger with one hand. There was a second report and he, too, fell to the floor dead.

Minard's Liniment Cures Dandruff.

PITIFUL FATE OF WAR HORSES

Cannot be Killed Because the Koran Forbids Mussulmen to do so

Constantinople, Turkey.—On the desolate open space, part drill ground and part dunghill, which we know locally as the "Field of Mars," you will see any morning just now long strings of animals tied head to tail. They are or once were, horses, pack animals of the baggage train, and they have been sent back here from the army as unfit for further service.

Their shaggy, mud-matted hides sink into hollows among the framework of bones they cover. Every single back is raw with suppurating sores as big as your two hands. Nearly every horse is lame and some are constantly falling and have to be flogged to their feet to hobble on to the veterinary officer who is dividing the cures into the incurables. They have been driven in for two or three days' march without food, often without water, and the hobbling animals have the rope that ties them to the next horse in the string.

The veterinary officer makes a rapid examination of each horse. Some he picks out as capable of recovery. They are sent to the cavalry barrack stables for a rest before going back to work. For the others a worse fate is reserved. In shambling, hobbling droves the dying beasts are herded down the Golden Horn road and up to the horse bazaar near the Faith Mosque. Here they are sold for 10 to 15 piastres (from 40 cents to 60 cents—sold to be worked by their buyers for a few days until in sheer weakness they drop for the last time, till no beating can get them on their feet again and they are left to die.

And when you ask why the poor brutes cannot be mercifully destroyed instead you get the naive answer that the Koran forbids a Mussulman to take life.

There has probably never been more wastage of horseflesh in any campaign. The Turk is a good enough horseman, but no horsemaster at all. Three weeks after the war began the horses of their best cavalry regiments were in an appalling condition. In the interests, presumably, of the Golden Horn, the horses were picketed at night with their saddles on, and the result was sores that made the horses' backs look as if they had been partly flayed.

With the pack animals it was even worse. They were of all sorts and sizes, considered as baggage, and they chanced to come along in the streets of Constantinople. But however they varied in shape or dimensions the same regulation wooden pack saddle, turned out by the hundred, was clapped on to the back of each without the least alteration or fitting, and kept there night and day.

There is some talk of the raising of a small fund by English women here to buy a few score of the worst of these pitiable animals and take them to a country farm where they may be turned out to grass, or if they are too far gone privately destroyed.

The most obstinate corns and warts fail to resist Holloway's Corn Cure. Try it.

A Good Word for the Rat

London.—Doctor Redpath, medical officer of health, has reported to the Woodbridge urban council that of 3440 rats destroyed by the council's order, one-half were examined microscopically and in no case was there any suspicion of disease.

Colombo.—Direct ocean communication will be established between England and Shanghai, by means of a new cable, which it is proposed to lay between Land's End and the Chinese port. The undertaking is expected to revolutionize the present system of cable communication with Europe. The cable is already laid from Land's End to off Alexandria, and it is expected that England will be in communication with Colombo within six months.

Up to Date

Knicker—Is their car up to date?

Bocker—Well, it is paid for with next year's money.

He who has not done that which he ought not to have done has missed a lot of fun.

THE RIGHT WAY

In all cases of COLDS, ETC.

DISTEMPER, PINK EYE, INFLUENZA, of all horses, broodmares, colts, stallions, is to

"SPOHN THEM"

on their tongues or in the feed put Spohn's Liquid Compound. Give the remedy to all of them. It acts on the blood and glands. It routes the disease by expelling the disease germs. It wards off the trouble no matter how they are "exposed." Absolutely free from anything injurious. A child can safely take it. Sold by druggists and harness dealers. Distributors—All Wholesale Druggists

SPOHN MEDICAL CO.,
Chemists and Bacteriologists, Goshen, Ind., U.S.A.

Do not be misled—
ASK FOR
PERRIN'S GLOVES
and LOOK for the Trade-Mark.
Perrin's Gloves are famed for their Style, Fit and Finish.

Gloves that are NOT stamped with either the trade-mark or the name "Perrin's Make" are not the genuine.

3-11-13

For Over 40 Years We Have Been Making Vehicles in Canada

FORTY years ago we adopted the policy of "One grade only and that the best," and we still maintain it. Men who know our goods buy McLaughlin carriages because they know they are getting the best whalebone hickory, toughest steel, finest designs, and best finished vehicles in Canada.

We want to get acquainted with the men who have never owned a McLaughlin carriage or motor car. We believe it would be in your best interests to carefully investigate our full line of goods before placing your orders.

We own and operate our own branch houses which carry full lines of automobiles, carriages, spring wagons, and repair parts at Winnipeg, Regina, Saskatoon, Calgary and Vancouver, and cordially invite your most critical inspection.

McLaughlin

McLaughlin Carriage Co., Limited, Oshawa, Ontario

EUREKA
Harness Oil
THE IMPERIAL OIL COMPANY, LIMITED

Best for Wear
Insist on the genuine Eureka Harness Oil in original packages
Dealers everywhere

PARIS WAITER REFUSES TIP

Had Gone to School With Poincare, and That Was Sol Reason

Paris, France.—A pretty little incident occurred recently at the banquet given by the French bar to their illustrious colleague, President Poincare.

When dinner was over, M. Poincare called up the waiter who had watched over his comfort. Thank you, Jacques, he said, and shaking hands with him, slipped a banknote into his hand.

I won't have it, said the waiter, and to the amusement and astonishment of those present there was a friendly struggle between the waiter and the president of the republic.

M. Poincare settled matters by pushing the note into the man's pocket and slapping him on the shoulder and rising from the table. Then, seeing inquiry on the faces round him, he explained: I was at school with Jacques at Sampigny.

The Matin announces that it has been decided to reconstitute, if only for an hour, the class of "rhetorique," corresponding to the upper fifth form in the English public school, to which President Poincare belonged at the lycee of Bar-le-Duc thirty-seven years ago.

The two masters who took the class in 1874 are still alive and will preside over the proceedings, and among the old pupils who will again sit on the school benches will be M. Poincare himself.

It is not proposed to teach the 'boys' anything, but the roll will be called and a tablet will by unveiled on the wall of the room to commemorate the ceremony. The class will meet on April 13.

London.—Further serious falls of cliff at Atherfield, Isle of Wight, have again rendered the lifeboat useless by damaging beyond repair the launching slipway from the top of the cliff to the beach, which is the only means of launching the boat. It will be several months before another slipway can be constructed.

When a man gets the better of us we are inclined to believe all the mean things we ever heard about him

Population of Russian Prisons

St. Petersburg.—Remarkable statistics have been laid before the Duma recently with regard to the population of the Russian prisons. It appears that between the years 1905 and 1911 the number of the prisoners in Russia had increased by 95,000 and that the increase was largely among the political prisoners. From 1905 to 1911 the expense of all departments concerned had increased by 83 per cent.

Acts of terrorism in Russia during the last few years have been of rare occurrence. It is not anarchism which is filling the prisons, but trade unionism and socialism. The information regarding the prisons was laid before the Duma as a result of inquiries instituted into the large number of cases of suicide reported from the prisons.

There's only one thing worse than having to shovel coal, and that is not having any to shovel when the mercury hits the zero mark.

A contrary man is one who won't listen to the good advice we pour out for his benefit.

We could stand for our continued bad luck if it were not so monotonous. We constitutionally hate monotony.

The boss isn't round loudly proclaiming who he is.

"Sample free if you write National Drug and Chemical Co., of Canada, Limited, Toronto

MONEY SAVERS

YOU SAVE MONEY AT ALL TIMES BY BYING FROM US, BECAUSE WE ALWAYS GIVE TWO THINGS, HIGH QUALITY AND LOW PRICES. WHEN WE LOWER OUR PRICES YOU SAVE MORE MONEY AND BUY GOODS FOR LESS THAN THEY ARE WORTH. COME IN

Men's button Shoes
black and tan $3.50

Radium Foulards in
Fancy Colors 30c per yd.

C.T. LALLY
THE CASH STORE

Cor. 2nd. Ave. and Main St. Wainwright

THE G. H. BEAUDRY CO.

And Now!

The Great Display of Colored Wash Fabrics For Summer

It is not the guarantee that makes our goods so dependable. I'ts the goodness of our goods that make a guarantee possible.

IN WASH GOODS QUALITY COUNTS

How satisfying it is after putting a big lot of work into a dress, to be certain that that it is going to wear long enough to be worth the labor

Quality is inbred in Our Wash Goods.

This dependable quality means a better and more satisfactory clothes service to you.

It will pay you well to see the pleasing line of new dress fabrics we are showing. From common prints for a few cents a yard up to the finest silk novelties.

We show extensive assortment a beautiful line of now PRINTED FOULARDS, NOVELTY SILKS, MESSALINES CREPE, CROSS BAR MUSLINS, RATINES, EMBROIDERED VOILES, BEDFORD CORDS, SCOTCH GINGHAMS ORGANDIES, DIMITIES, COTTON VOILES, COTTON CREPES, PRINTS, PIQUES, Etc.

EMBROIDEREED BORDERED VOILES

A striking new iden that will make up into a number of delightful creations It is one of the newest of new things for spring. Shown in tan, 48 inches wide at

$1 per yd.

BEDFORD CORDS

Here is a material that is going to enjoy a big run this summer, and you can not make a mistake in buying some. Some iden of its popularity may be gained when we tell you that it is very much used in shoe tops and hand bags by the biggest manufacturers. We show it in black and white stripes, and white 27 inches wide at

30 cts.

BEAUTIFUL RATINES

Shown in a variety of colors, it promises to be one of the season's most popular fabrics. We are showing this in white and tan 40 inches wide and considering the quality the price is unusually low.

at 90c

We are justly proud of this display and are anxious that you see it soon.

THE G. H. BEAUDRY CO.

Hat News

Of interest to every man who realizes the importance of a correct hat in completing his spring attire.

We've just received a new lot of hats, containing we believe, every new shape in both soft and stiff hats either medium or high priced qualities. They are well worth while seeing. **$1.00 to $5.00**

G. H. BEAUDRY CO. & BISSONS'

LOCALS

Mr. G. L. Hudson, M. L. A., and Mr. H. Y. Pawling left on yesterday's express for Edmonton. They will return the latter part of the week.

Mr. A. F. Kohl, who has been in the States for sometime past, returned here for a few days recently and left today for the East on a short trip.

Mr. Chris Larsen, who recently held an auction sale of the horses at the Buffalo Livery Barn, will leave this afternoon for Edmonton.

The picture show at the Elite on Monday evening was especially good and was descriptive of Marie Correlio's famous "Thelma". Large crowds were in attendance.

Horsemen should call at the STAR office and have their stallion route cards printed for the coming season. A large number of these have already been done.

A cow buffalo will be shipped from the local park sometime this week for the park at Winnipeg. Several of these animals are already in that city.

Mr. William Hacker will leave on Friday for Vegreville to attend the sitting of the License Commissioners, in respect to the hotel license at the Park.

Mr. R.E. Gough who has been indisposed for the past two weeks, left on yesterday's No. 1 for Edmonton where he will be given treatment.

The STAR is indebted to Mr P. D. Laird for a copy of the Hudson's Bay Herald, an attractive publicity issue recently published by the town of Le Pas, Man.

BOYS SCOUT MOVEMENT

A boy scout brigade has been formed here and even at this time has a good sized corps. It was organized on Saturday last by Mr. Bryden, of the school staff. The school boys are showing great enthusiasm in the movement.

DeForrest Clyne, publisher of the Chauvin Gazette, was a visitor in town yesterday.

Charlie Kirby, of Chauvin, who met Joe Uvanni here on September 17th, is billed to fight an exhibition bout at Macklin in the near future.

Mrs. P. E. Ross, who recently underwent an operation in Edmonton, is doing nicely, but will not be out of the hospital for a few weeks.

Yesterday's No. 2 was delayed three quarters of an hour on account of a freight train derailment near Ryley.

RETURNS FROM HOSPITAL

Mr. S.E. James, who was confined to the Alexandria Hospital in Edmonton with a severe attack of appendicitis which necessitated an operation, returned here and was welcomed by his friends on Monday.

FOR :: SALE :: CHEAP

I own all of section 8, Township 47, Range 8, West 4th which I will sell cheap and on easy terms. This section is one of the finest in the country and is absolutely free from brush and stone. For further particulars write

H. S. STRANDNESS : : Courtenay, N. D.

VEGETABLE PLANTS

Young plants of cauliflower, cabbage, tomatoes etc. for sale. Anyone wanting any should notify me at once. Delivery May 15.

Fresh vegetables at all times.

PAUL BINDREIFF
Wainwright - Alberta

COMMON SENSE

"Tom Palfrey ast a feller et Vincennes when he fust got acquainted with his wife, en de feller sed the fust time he disagreed with her after they wuz married."

"Now if you will get acquainted with the line of SHOES I CARRY, you will have absoluto foot comfort. McPherson's shoes, at $4.50 and $5.00 per, are not only comfortable fitters, but long wearers."

SOLD BY

M. E. HENRY
"THE SHOE KING"

Alberta Block - - Main St.